

Order & Product Catalog 6_2021



The Natural Implant System

Predictable. Reliable. Innovative.

The Implant Surface

Nano sandblasting and acid etching



Ritter Implants are made of a "Grade 5" natural Titanium alloy (Ti6AL4VELI: 90% Titanium, 6% Aluminum, 4% Vanadium), which goes through a special sandblasting and etching process.

Our method creates large surface differences that allow **strong absorption of plasma proteins and blood** into the micropores of the implant immediately after insertion. Likewise, rapid osseo-integration and higher primary stability, which allows immediate loading, are guaranteed.

Nano sandblasting and acid etching of the implant surface

- Sandblasting creates a macro surface of 20-40 µm
- Double thermal acid etching process creates structures between 1-5 µm
- Material forms a hydrophilic Titanium oxide layer

Benefits

- Bone strengthening due to early Implant contact
- Increased stability
- Shortened healing phase
- Higher predictability of the healing process

SB/LA

- Pure
- Germ & particle free
- Hydrophilic
- Osseointegrative

Ritter Implant Production is located near Tuttlingen in Southern Germany, on the edge of the Black Forest. The Ritter Implants brand stands for highest quality, state of the art technologies and innovative products. Made in Germany.

Images taken with a scanning electron microscope SEM-Method

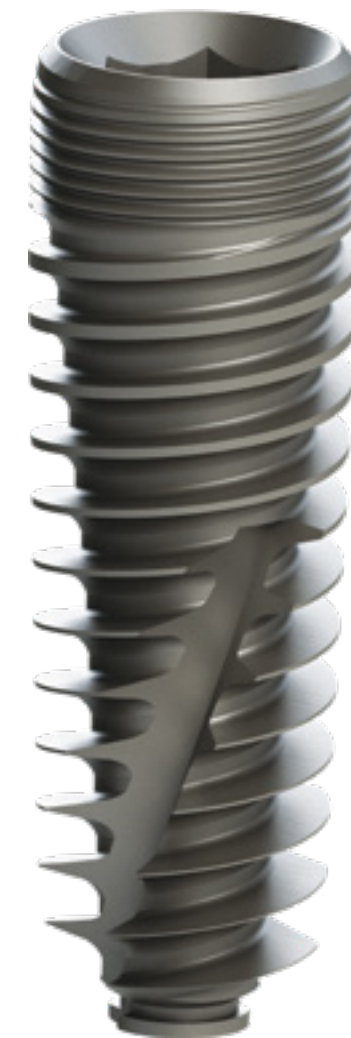
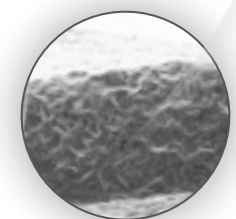
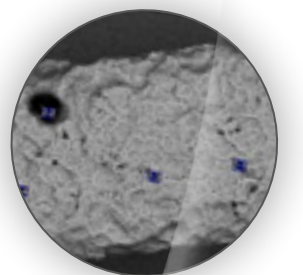
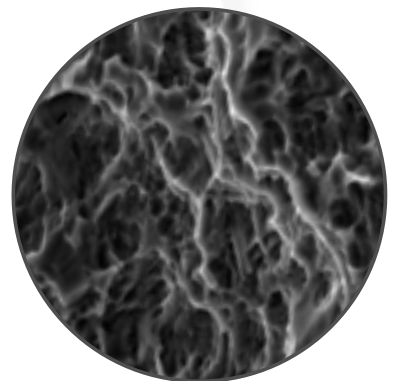
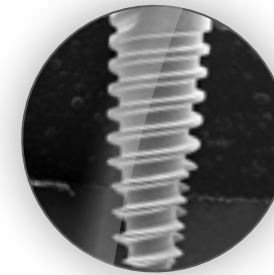
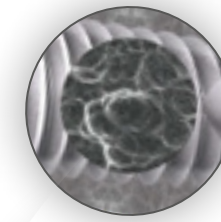

1. Implants	Page 14	8. Implant Analogs	Page 19
2. Healing Caps	Page 17	9. Biologics	
3. Impression Copings	Page 18	9.1. Particulate	Page 49
4. CAD/CAM		9.2. Putty	Page 51
4.1. Scan Body	Page 20	9.3. Crunch	Page 52
4.2. Ti-Base	Page 21	9.4. Fibers	Page 54
4.3. Premilled	Page 21	9.5. Block	Page 55
5. Temporary Abutment		9.6. Sheet	Page 50
5.1. Peek	Page 22	10. Tools	
5.2. Titanium	Page 23	10.1. Surgical Kits	Page 57
6. Final Abutments		10.2. Surgical Drills & Burs	Page 60
6.1. All In One Pick Up Transfer	Page 28	10.3. Surgical Instruments	Page 63
6.1.1. Prepable Titanium Abutments	Page 24	11. Machines	
6.3. Castable	Page 30	11.1. Implant Motor	Page 65
6.4. Zirconium	Page 23		
7. Multi-Unit & Overdenture			
7.1. Zest Locators	Page 32		
7.2. Clicq Overdenture (Removable)	Page 38		
7.3. Clicq Overdenture Bar (Removable)	Page 38		
7.4. Multi Unit (Screw Receiving)	Page 42		
7.5. Multi Unit Original (Screw Receiving)	Page 42		
7.6. Multi Unit Two Piece (Screw Receiving)	Page 46		
7.7. Ball Attachments	Page 40		



The key features of our Implant construction

Ritter Implants are manufactured in Germany and are made of a „Grade 5“ Titanium alloy (Ti6AL4VELI: 90% Titanium, 6% Aluminum, 4% Vanadium).



1

Connection Internal Bevel-Hex connection, friction-locked, without micro gap

2

Unique Thread Wider threads in the upper body that increase surface area and reduce bone stress, then transition to sharper threads for self-tapping function

3

Apical blades Allow angular adjustment for parallelism during the insertion process

4

Rounded Apex The rounded apex minimizes the risk of rupture of the membrane during sinus lift procedures

5

Platform Shifting Standard abutments fit all regular platforms 3.75 mm, 4.2 mm, 5 mm & 6 mm
Narrow Line Abutments fit all narrow platforms 3.0 mm & 3.3 mm

6

Micro Grooves Add greater surface area and reduce stress on crestal bone, prevent loss of marginal bone and increase "bone-to-implant" contact.

7

Strong Material Medical Standard Grade 5 Titanium (Ti6AL4V) Titanium compound

8

Surface Roughened surface improves bone contact and stability

9

SB/LA Sandblasted with large particles, acid etched macro surface of 20-40 µm to a micro surface of about 2 µm

10

Tapered Body Increases initial stability while protecting adjacent roots

11

Dual Cutting Edge Enhances self-tapping and increases ease of insertion

12

Progressive Threads Relaxes stress points in bone, creates better hold in soft bone, suitable for all bone densities

Recommended torques*

Cover Screw

8-10 Ncm

Implants

ø 3.0/3.3 mm
35-50 Ncm

ø 3.75 mm
35-60 Ncm

ø 4.2 /5.0/6.0 mm
35-60 Ncm

Titanium Healing Caps

10-15 Ncm

Titanium Temporary Abutments

20 Ncm

Zirconium and Peek Abutments

30 Ncm

Locators TO Clicq Overdenture.

30 Ncm

Multi Units

30 Ncm

Multi Units Components

22 Ncm

*Note: All torque values are recommended guideline values that may vary depending on the physical situation. They cannot be scientifically proven even though numerous tests tend towards these results.

MAIN REASONS FOR RITTER IMPLANTS

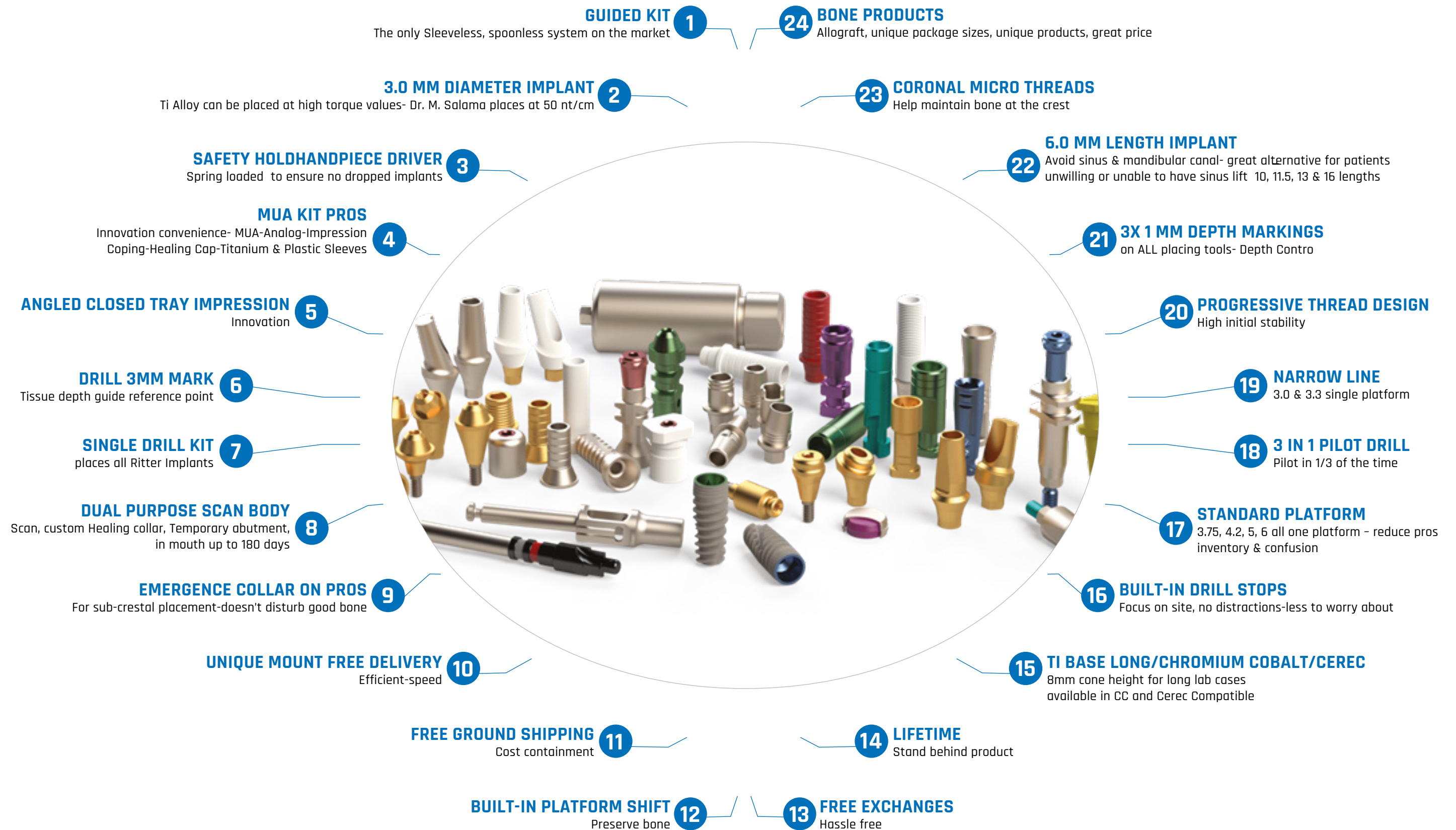

Surgical Kits

Ritter Surgical Kits include drills, insertion tools and torque ratchets

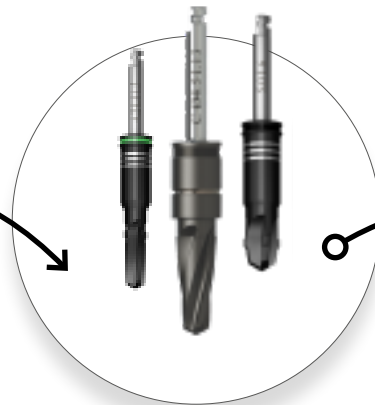
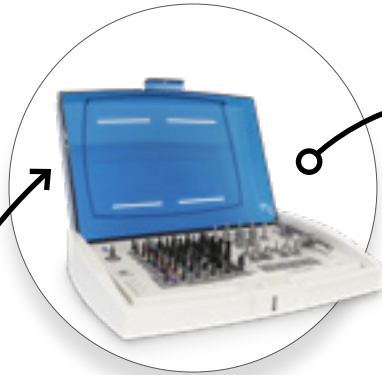

Drills

Ritter Implants high performance drills are designed with a long-lasting special coating and integrated drill stops.



Implants

available in variable diameters and lengths, also with $\varnothing 3.0$ and $\varnothing 3.3$ mm

The Choice is Yours:

Ritter Implants offers for all cases and applications a well thought-out line of implants and prosthetic components



The Digital Ritter Implants Scan Abutment

Scan abutment for the digital imprint

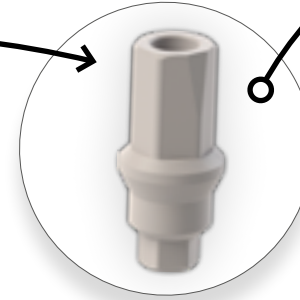

Analog Impression

whether digital, open or closed - Ritter Implants can even offer angled impression posts

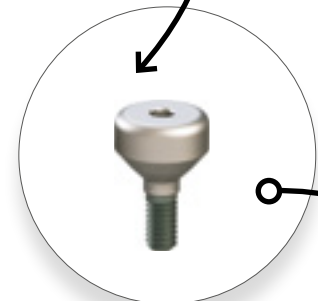
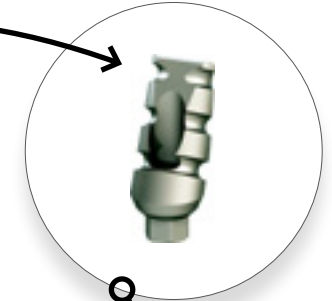

Healing Caps

in many sizes and variations for perfect gingiva shaping

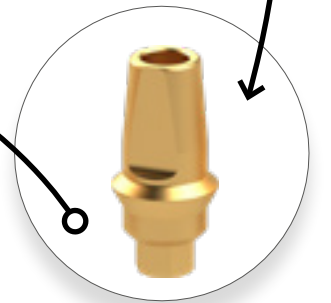

Restoration Abutments

Ritter Implants offers a wide range of titanium, zirconium or peek abutments, angled or straight - to suit your individual working style

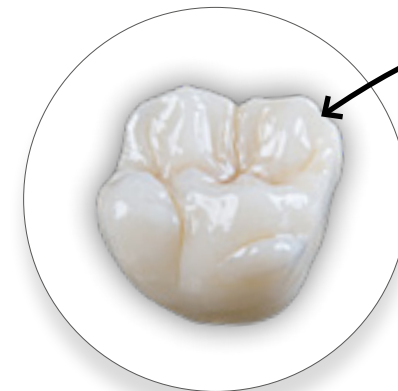

So easy.

Implant Sizes and Lengths

SB/LA Implant (surface sandblasted and acid etched)

Standard Platform



The different diameters are color coded and help with easy handling.

SBLA	Spiral Implant 3.75	Spiral Implant 4.2	Spiral Implant 5.0	Spiral Implant 6.0
ø (mm)	3.75	4.2	5.0	6.0
Length (mm)	8, 10, 11.5, 13, 16	8, 10, 11.5, 13, 16	6, 8, 10, 11.5, 13, 16	6, 8, 10, 11.5, 13
Apical ø (mm)	3.2	3.6	4.25	5.25
Platform ø (mm)	3.75	3.75	3.75	3.75
Surface	SB/LA	SB/LA	SB/LA	SB/LA
Hex-Size	2.43	2.43	2.43	2.43
Connection	Internal Hex 3.75, 2.9 mm	Internal Hex 3.75, 2.9 mm	Internal Hex 3.75, 2.9 mm	Internal Hex 3.75, 2.9 mm

The narrow diameters: Narrow Line

SBLA	Narrow Line Spiral Implant 3.0	Narrow Line Spiral Implant 3.3
ø (mm)	3.0	3.3
Length (mm)	10, 11.5, 13, 16	10, 11.5, 13, 16
Apical ø (mm)	2.3	2.3
Platform ø (mm)	3.0	3.0
Surface	SB/LA	SB/LA
Hex -Size	2.0	2.0

The Unique Packaging Design

The lot sizes are clearly marked on the outside, so the treatment team can quickly and reliably identify the diameter and length of the implant.

All implants and prosthetic components are supplied in single or 10-packs.

The new Ritter Spiral Implant SB/LA is protected by a sealed package with a sterile barrier.

The implant is supplied including the Cover Screw, which is located in the bottom lid of the inner tube.







- Clear
- Simple
- Sophisticated







Our Nature-Implants-Production is sustainable and CO₂ neutral. Ritter Implants cares about future for coming generations.

Regular Platform with internal HEX connection 2.43 mm
Ritter SB/LA Spiral Implant







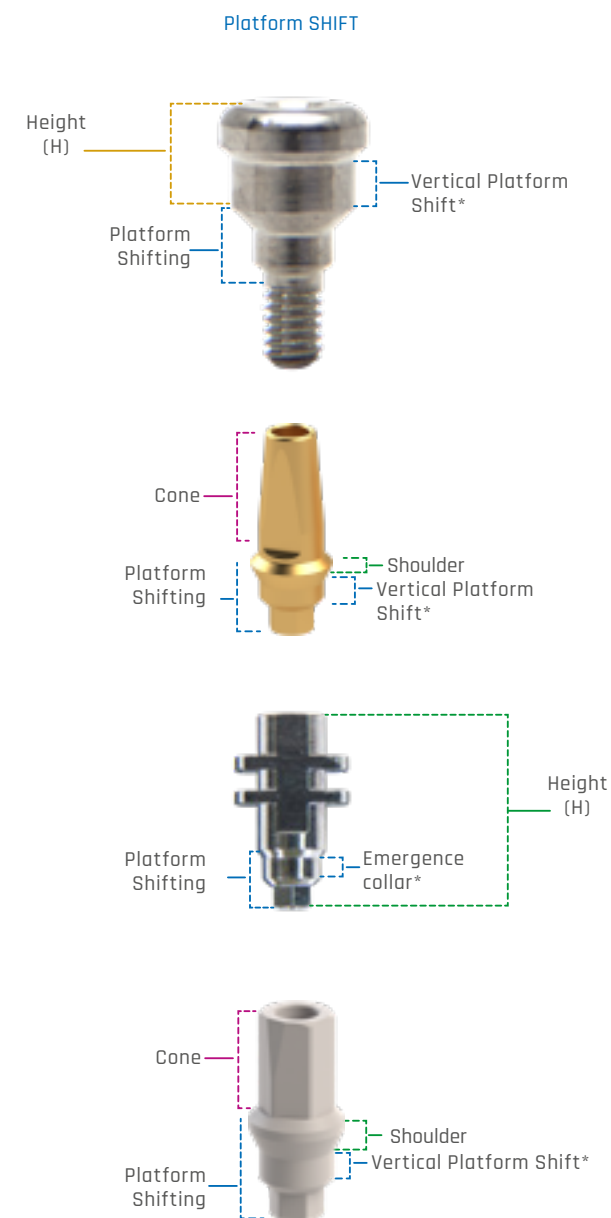





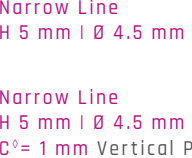

Product	Art. No.	Description
		Spiral Implant with SB/LA Surface / Diameter / Length
	SNAP-3.75-8	Ø 3.75 mm
	SNAP-3.75-10	
	SNAP-3.75-11.5	
	SNAP-3.75-13	
	SNAP-3.75-16	
		Spiral Implant with SB/LA Surface / Diameter / Length
	SNAP-4.2-8	Ø 4.2 mm
	SNAP-4.2-10	
	SNAP-4.2-11.5	
	SNAP-4.2-13	
	SNAP-4.2-16	
		Spiral Implant with SB/LA Surface / Diameter / Length
	SNAP-5-6	Ø 5.0 mm
	SNAP-5-8	
	SNAP-5-10	
	SNAP-5-11.5	
	SNAP-5-13	
		Spiral Implant with SB/LA Surface / Diameter / Length
	SNAP-6-6	Ø 6.0 mm
	SNAP-6-8	
	SNAP-6-10	
	SNAP-6-11.5	
	SNAP-6-13	

Narrow Line with HEX Connection 2.0 mm

Product	Art. No.	Description
		Spiral Implant with SB/LA Surface / Diameter / Length
	NL-SNAP-3-10	Ø 3.0 mm
	NL-SNAP-3-11.5	
	NL-SNAP-3-13	
	NL-SNAP-3-16	
<hr/>		
		Spiral Implant with SB/LA Surface / Diameter / Length
	NL-SNAP-3.3-10	Ø 3.3 mm
	NL-SNAP-3.3-11.5	
	NL-SNAP-3.3-13	
	NL-SNAP-3.3-16	
<p>ATTENTION: The Narrow Line Implants have a smaller platform than the Standard Implants. In each case, insertion instruments with a smaller HEX diameter must be used here.</p>		
<div><div><p>Insertion instruments</p><p>For cover Screw Hand Hex Driver for Abutments HHDA for Hex 1.29 For abutments HHDA and RDA</p></div><div><p>For Implant MMIB, RDI-9/15 For Hex 2.43 NL-RDI, NL-MM</p></div></div>		



Healing Caps / Gingiva Former

	HC-3	Standard Line, H 3 mm I Ø 4.5 mm		HC-5	Standard Line H 5 mm I Ø 4.5 mm
	HC-3C°	Standard Line, H 3 mm I Ø 4.5 mm C°= 1 mm Vertical Platform Shift		HC-5C°	Standard Line H 5 mm I Ø 4.5 mm C°= 1 mm Vertical Platform Shift
	NL-HC-3#	Narrow Line H 3 mm I Ø 4.5 mm		NL-HC-5#	Narrow Line H 5 mm I Ø 4.5 mm
	NL-HC-3C°	Narrow Line, H 3 mm I Ø 4.5 mm C°= 1 mm Vertical Platform Shift		NL-HC-5C°	Narrow Line H 5 mm I Ø 4.5 mm C°= 1 mm Vertical Platform Shift
	HC-3N	Standard Line slim H 3 mm I Ø 3.8 mm		HC-5N	Standard Line slim H 5 mm I Ø 3.8 mm
	NL-HC-3N#	Narrow Line slim H 3 mm I Ø 3 mm		NL-HC-5N#	Narrow Line slim H 5 mm I Ø 3.8 mm
	HC-3W	Standard Line wide H 3 mm I Ø 5.5 mm		HC-5W	Standard Line wide H 5 mm I Ø 5.5 mm
	HC-3WC°	Standard Line wide H 3 mm I Ø 5.5 mm C°= 1 mm Vertical Platform Shift		HC-5EW	Standard Line extra wide H 5 mm I Ø 6.3 mm
	HC-3EW	Standard Line extra wide H 3 mm I Ø 6.3 mm		HC-5WC°	Standard Line Wide H 5 mm I Ø 5.5 mm C°= 1 mm Vertical Platform Shift
	HC-5N	Standard Line slim H 5 mm I Ø 3.8 mm			
	NL-HC-5N#	Narrow Line slim H 5 mm I Ø 3.8 mm			

H=Height Ø=Diameter
°C=Vertical Platform Shift Measures
#NL = Narrow Line for 3.0 & 3.3 mm Ø Implants

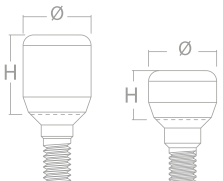

Prosthetics / Impressions
Impression Copings



ACT-15

Standard Line - 15° angled
Closed Tray Transfer
H 11 mm | Ø 4.8 mm,
Incl. TSA-8.3



NL-ACT-15[#]

Narrow Line - 15° angled
Closed Tray Transfer
H 11 mm | Ø 4.8 mm
Incl. NL-TSA-8.3[#]



CTT-10.8N

Standard Line
Narrow
Closed Tray Transfer
H 10.8 mm | Ø 4.5 mm
Incl. TSCT-14



NL-CTT-10.8N[#]

Narrow Line slim Diameter
Closed Tray Transfer
H 10.8 mm | Ø 4.5 mm
Incl. NL-TSCT-14[#]



Top View



◊C= Emergence Profile Measures
[#]NL = Narrow Line for 3.0 & 3.3 mm Ø Implants



CTT-13.8N

Standard Line
slim
Closed Tray Transfer
H 13.8 mm | Ø 4.5 mm
Incl. TSCT-17



Top View

NL-CTT-13.8N[#]

Narrow Line slim
Closed Tray Transfer
H 13.8 mm | Ø 4.5 mm
Incl. NL-TSCT-17[#]



OTT-10.8N

Standard Line
slim
Open Tray Transfer
H 10.8 mm | Ø 4.5 mm
Incl. TSOT-24



NL-OTT-10.8N[#]

Narrow Line slim
Open Tray Transfer
H 10.8 mm | Ø 4.5 mm
C°= 1 mm Emergence Profile
Platform Shift
Incl. NL-TSOT-24[#]



OTT-13.8N

Standard Line
Slim
Open Tray Transfer
H 13.8 mm | Ø 4.5 mm
Incl. TSOT-24



NL-OTT-13.8N[#]

Narrow Line slim
Open Tray Transfer
H 13.8 mm | Ø 4.5 mm
Incl. NL-TSOT-24[#]



OTT-13.8W[◊]

Standard Line wide
Open Tray Transfer
H 13.8 mm | Ø 5.5 mm
Platform Shift
Incl. TSOT-24

Prosthetics / Impressions
Analog



TSCT-14

Standard Line, Titanium Screw for
Closed Tray Transfer - 14 mm



NL-TSCT-14[#]

Narrow Line, Titanium Screw for
Narrow Line, Closed Tray Transfer
- 14 mm



TSCT-17

Standard Line, Titanium Screw for
Closed Tray Transfer - 17 mm



NL-TSCT-17[#]

Narrow Line, Titanium Screw for
Narrow Line, Closed Tray Transfer-
17 mm



TSOT-24

Standard Line, Titanium Screw for
Open Tray Transfer - 24 mm



NL-TSOT-24[#]

Narrow Line, Titanium Screw for
Narrow Line, Open Tray Transfer-
24 mm



TSA-8.3

Standard Line
Titanium Screw 8.3 mm for
straight and angled Abutments



NL-TSA-8.3[#]

Narrow Line, Titanium Screw 8.3 mm
for straight and angled Abutments



IA-3.75

Standard Line
Implant Analog
Standard Platform for
3.75 mm, 4.2 mm,
5.0 mm & 6.0 mm



NL-IA-3.0[#]

Narrow Line
Implant Analog Narrow Line
Platform for
3.0 mm and 3.3 mm



IA-PUT-S

Standard Line
Analog for PUT-S
Abutment



IA-PUT-M

Standard Line
Analog for PUT-M
Abutment



IA-PUT-L

Standard Line
Analog for PUT-L
Abutment

Scan Body / digital
intraoral scanning



3DSPA-8C[◊]

Scan Abutment
Standard Line
Plastic Abutment for 3D Scanner
4mm Cone, 1.5 mm Shoulder
C°= 1.0 mm Vertical Platform Shift
Incl. TSA-8.3



NL-3DSPA-8C^{#◊}

Scan Abutment, Narrow Line
Plastic Abutment for 3D Scanner
4 mm Cone, 1 mm Shoulder
C°= 1.5 mm Vertical Platform Shift
Incl. NL-TSA-8.3[#]

Our Scan Bodies are Multi Purpose :
use it as Scan body and as Provisional or
Temporary Abutment !

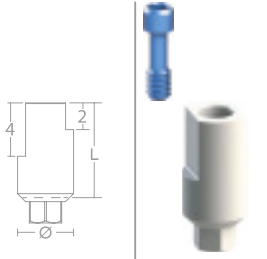

Implant Level
Scan Abutment

	
L	7 mm
Ø	4.2 mm
Art. No.	SB-SV-RP

Multi-Click™
Abutment Level Scan Body

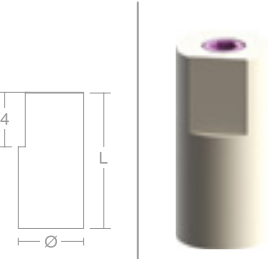
	
L	10 mm
Ø	4.8 mm
Art. No.	MUL-KS-SBUG



Medical Peek - Classix

Clicq-Scan™
Abutment Level Scan Body

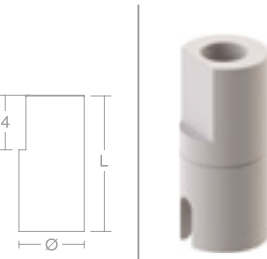
	
L	10 mm
Ø	4.5 mm
Art. No.	SBC-TBK-A

Clicq-Scan™Top
Abutment Level Scan Body

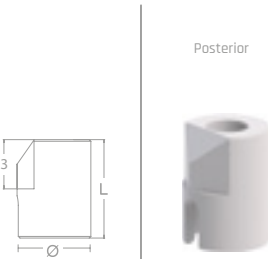
	
L	6 mm
Ø	4.5 mm
Art. No.	SBC-U

Anti-Rotational



Uni-Base™ - Straight Ti-Base

			
H	0.5 mm	1.5 mm	3 mm
C	4.7 mm	4.7 mm	4.7 mm
Ø	4.3 mm	4.3 mm	4.3 mm
Art. No.	TBC-SV-RP	TBC-SV-RP15	TBC-SV-RP30

Rotational



Uni-Base™ - Straight Ti-Base

			
H	0.5 mm	1.5 mm	3 mm
C	4.7 mm	4.7 mm	4.7 mm
Ø	4.3 mm	4.3 mm	4.3 mm
Art. No.	TBC-SV-RPR	TBC-SV-RP15R	TBC-SV-RP30R

PEEK Abutments and
Temporary Restoration Abutments



PASA-1*

Standard Line
Peek-On anatomical,
straight abutment
1mm Shoulder,
H 10.5mm



PASA-2*

Standard Line
Peek-On anatomical,
straight abutment
2mm Shoulder,
H 11.5mm







PASA-3*



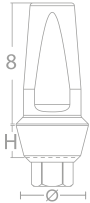



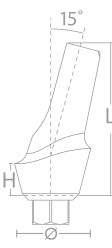

Standard Line
Peek-On anatomical,
straight abutment
3mm Shoulder,
H 12.5mm

 *All Peek abutments
are supplied with
TSA-8.3 Implant Level
Screw

Straight white PEEK Abutment *

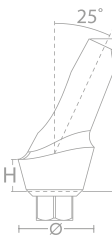
				
H	1 mm	2 mm	3 mm	4 mm
Ø	4.8 mm	4.8 mm	4.8 mm	4.8 mm
Art. No.	PA-SV-RP10	PA-SV-RP20	PA-SV-RP30	PA-SV-RP40

Angled white PEEK Abutment 15° and 25° *

							
L	9 mm	10 mm	11 mm	L	9 mm	10 mm	11 mm
H	1 mm	2 mm	3 mm	H	1 mm	2 mm	3 mm
Ø	5 mm	5 mm	5 mm	Ø	5 mm	5 mm	5 mm
Art. No.	PAA-SV-RP1510	PAA-SV-RP1520	PAA-SV-RP1530	PAA-SV-RP2510	PAA-SV-RP2520	PAA-SV-RP2530	

15°

25°

Titanium Temporary Abutments





TTA-ZI-H *

Temporary-Titanium- Abutment,
Anti-Rotational, ø 4.5 mm
L= 8 mm Hex: 1.29 mm

Anti-Rotational



TTA-ZI-R *

Temporary-Titanium- Abutment,
Rotational, ø 4.5 mm
L= 8 mm Hex: 1.29 mm

Rotational

± Inclusive TSA-8.3 Titanium Screw

ALSO AVAILABLE AS NARROW-LINE NL-TTA-ZI-H ±

ALSO AVAILABLE AS NARROW-LINE NL-TTA-ZI-R ±

Zirconium Abutments Temporary and final Abutments



ZSTA-8*

Standard Line, Zircorit Zirconium
Straight Abutment with Metal Base,
H 8 mm, L 5 mm

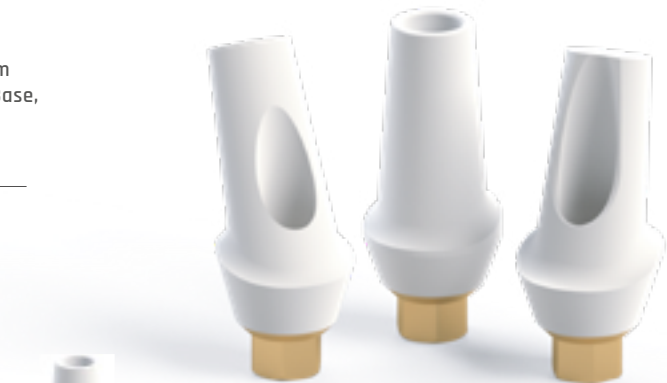









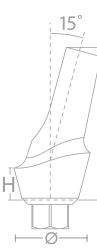

L	10 mm	11 mm	12 mm
H	1 mm	2 mm	3 mm
Ø	5.5 mm	5.5 mm	5.5 mm
Art. No.	ZAA-SV-RP10	ZAA-SV-RP20	ZAA-SV-RP30

 *All Zirconium abut-
ments are supplied
TSA-8.3 Implant Level
Screw

15°



			
L	9.5 mm	10.5 mm	11.5 mm
H	1 mm	2 mm	3 mm
Ø	5.5 mm	5.5 mm	5.5 mm
Art. No.	ZAA-SV-RP1510	ZAA-SV-RP1520	ZAA-SV-RP1530

25°

			
L	8.5 mm	9.5 mm	10.5 mm
H	1 mm	2 mm	3 mm
Ø	5.5 mm	5.5 mm	5.5 mm
Art. No.	ZAA-SV-RP2510	ZAA-SV-RP2520	ZAA-SV-RP2530

Prosthetics Titanium





Preparable Abutments, straight

SATA-X, SAGA-X Standard Line, straight Anatomic Emergency Profile Titanium Abutment				
				
H	1 mm	2 mm	3 mm	4 mm
L	9.4 mm	10.4 mm	11.4 mm	12.4 mm
Ø5	5 mm	5 mm	mm5	mm
Art. No.	SATA-1	SATA-2	SATA-3	
Gold Color**	SAGA-1*	SAGA-2*	SAGA-3*	
	TAA-SV-RP10	TAA-SV-RP20	TAA-SV-RP30	TAA-SV-RP40

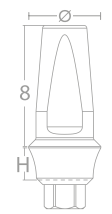

SAGA-X
Gold Color**

SSTA-XX Standard Line - Straight Titanium Abutment Traditional Emergency Profile				
				
H	1 mm	2 mm	3 mm	4 mm
Ø	4.8 mm	4.8 mm	4.8 mm	4.8 mm
Art. No.	SSTA-1	SSTA-2	SSTA-3	SSTA-4
	TA-SV-RP10	TA-SV-RP20	TA-SV-RP30	TA-SV-RP40
Narrow Line NL	NL-SSTA-1	NL-SSTA-2	NL-SSTA-3	Narrow Line - Straight Titanium Abutment - Xmm Shoulder

ESPS-XX Standard Line - Straight Titanium Abutment, Emergency Profile				
				
H	1 mm	2 mm	3 mm	4 mm
Ø	4.8 mm	4.8 mm	4.8 mm	4.8 mm
Art. No.	ESPS-1	ESPS-2	ESPS-3	
	TAC-SV-RP10	TAC-SV-RP20	TAC-SV-RP30	TAC-SV-RP40



*All Abutments are
supplied with TSA-8.3
Implant Level Screw
OR for NL Line with
NL-TSA-8.3



Prosthetics Titanium





Preparable Abutments, straight

						
L	7 mm	9 mm				
Ø	3.8 mm	3.8 mm				
Art. No.	SSA-SV-RP7	SSA-SV-RP9				
± Incl. TSA-8.3 Titanium Screw *Incl. TSA-8.3 / NL-TSA-8.3# - Titanium Screw						





						
Smooth 5, 7, 9 mm	6 mm	8 mm	10 mm			
Ø	3.8 mm	3.8 mm				
Art. No.	SLTA-5 SLTA-6 SLTA-7 SLTA-8 SLTA-9 SLTA-10	Slim Titanium Abutment - 5 mm Smooth Slim Titanium Abutment - 6 mm Smooth Slim Titanium Abutment - 7 mm Smooth Slim Titanium Abutment - 8 mm Smooth Slim Titanium Abutment - 9 mm Smooth Slim Titanium Abutment - 10 mm Smooth				

Prosthetics Titanium

Preparable Abutments, angled

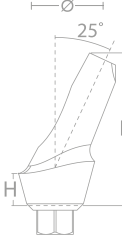
				
H	1 mm	2 mm	3 mm	4 mm
L	9.4 mm	10.4 mm	11.4 mm	12.4 mm
Ø	5 mm	5 mm	5 mm	5 mm
Art. No.	EATA-15-1	EATA-15-2	EATA-15-3	EATA-15-4
	TAA-SV-RP1510	TAA-SV-RP1520	TAA-SV-RP1530	TAA-SV-RP1540



15°

				
H	1 mm	2 mm	3 mm	4 mm
L	9.4 mm	10.4 mm	11.4 mm	12.4 mm
Ø	5 mm	5 mm	5 mm	5 mm
Art. No.	EATA--25-1	EATA-25-2	EATA-25-3	EATA-25-4
	TAA-SV-RP2510	TAA-SV-RP2520	TAA-SV-RP2530	TAA-SV-RP2540



25°

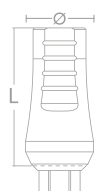

Prosthetics Titanium Standard Platform



Preparable Abutments, straight and angled

			
STA-XX			
			
L	9 mm	12 mm	15 mm
Ø	4.5 mm	4.5 mm	4.5 mm
Art. No.	STA-9 SA-SV-RP9	STA-12 SA-SV-RP12	STA-15 SA-SV-RP15

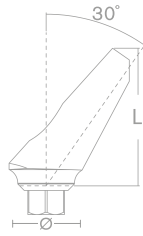
Also available as STA-5 - L=5 mm and STA-7- L=7 mm

			
15°			
			
L	9 mm	9 mm	11.5 mm
Ø	3.8 mm	4.8 mm	4.8 mm
	TA-SV-RP1500N	TA-SV-RP1500	TA-SV-RP1500L



	
30°	
	
L	9 mm
Ø	5 mm
	TA-SV-RP3500

		
STA-XXW*		
		
L	9 mm	12 mm
Ø	5.5 mm	5.5 mm
Art. No.	STA-9W SA-SV-RP9W	STA-12W SA-SV-RP12W

	
Narrow Line NL	
NL-STA-10	
Narrow Line Straight Titanium Abutment 10mm	

	
Narrow Line NL	
NL-ATA-15	
Narrow Line Titanium Abutment 15° Angled	

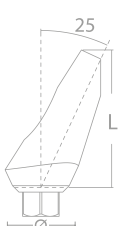
15°

		
25°		
		
L	9 mm	11.5 mm
Ø	4.9 mm	5 mm
	TA-SV-RP2500	TA-SV-RP2500L

Standard PUT System

All PUT abutments including plastic Cap PUP-CA

PUT-1S*	Standard Line 4 mm Cone, 1 mm Shoulder
NL-PUT-1S#*	Narrow Line 4 mm Cone, 1 mm Shoulder
PUT-2S*	Standard Line 4 mm Cone, 2 mm Shoulder
NL-PUT-2S#*	Narrow Line 4 mm Cone, 2 mm Shoulder
PUT-3S*	Standard Line 4 mm Cone, 3 mm Shoulder
PUT-1M*	Standard Line 6 mm Cone, 1 mm Shoulder
NL-PUT-1M#*	Narrow Line 6 mm Cone, 1 mm Shoulder
PUT-2M*	Standard Line 6 mm Cone, 2 mm Shoulder
NL-PUT-2M#*	Narrow Line 6 mm Cone, 2 mm Shoulder
PUT-1L*	Standard Line 8 mm Cone, 1 mm Shoulder
NL-PUT-1L#*	Narrow Line 8 mm Cone, 1 mm Shoulder
PUT-2L*	Standard Line 8 mm Cone, 2 mm Shoulder
NL-PUT-2L#*	Narrow Line 8 mm Cone, 1 mm Shoulder
PUT-3L*	Standard Line 8 mm Cone, 3 mm Shoulder
NL-PUT-3L#*	Narrow Line 8 mm Cone, 2 mm Shoulder
PUT-4L*	Standard Line 8 mm Cone, 4 mm Shoulder
NL-PUT-4L#*	Narrow Line 8 mm Cone, 3 mm Shoulder
PUT-15-1M*	Standard Line 15° angled, 8 mm Cone 1 mm Shoulder (a)
PUT-15-2M*	Standard Line 15° angled, 6 mm Cone 2 mm Shoulder (a)
PUT-25-1M*	Standard Line 25° angled, 8 mm Cone 1 mm Shoulder (a)
PUT-25-2M*	Standard Line 25° angled, 6 mm Cone 2 mm Shoulder (a)

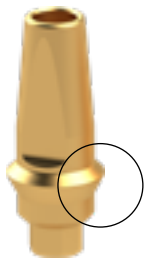

Vertical Platform
Shifting PUT System

PUT-1SC*°	Standard Line 4 mm Cone, 1 mm Shoulder, C°=0.5 mm Vertical Platform Shift
PUT-2SC*°	Standard Line 4 mm Cone, 2 mm Shoulder, C°=1 mm Vertical Platform Shift
NL-PUT-2SC#*°	Narrow Line 4 mm Cone, 2 mm Shoulder, C°=1 mm Vertical Platform Shift
PUT-3SC*°	Standard Line 4 mm Cone, 3 mm Shoulder, C°=2 mm Vertical Platform Shift
NL-PUT-3SC#*°	Narrow Line 4 mm Cone, 3 mm Shoulder, C°=2 mm Vertical Platform Shift
PUT-1MC*°	Standard Line 6 mm Cone, 0.5 mm Shoulder, C°=0.5 mm Vertical Platform Shift
NL-PUT-1MC#*°	Narrow Line 6 mm Cone, 0.5 mm Shoulder, C°=0.5 mm Vertical Platform Shift
PUT-2MC*°	Standard Line 6 mm Cone, 1 mm Shoulder, C°=1 mm Vertical Platform Shift
NL-PUT-2MC#*°	Narrow Line 6 mm Cone, 1 mm Shoulder, C°=1 mm Vertical Platform Shift
PUT-3MC*°	Standard Line 6 mm Cone, 1 mm Shoulder, C°=2 mm Vertical Platform Shift
NL-PUT-3MC#*°	Narrow Line 6 mm Cone, 1 mm Shoulder, C°=2 mm Vertical Platform Shift
PUT-1LC*°	Standard Line 8 mm Cone, 0.5 mm Shoulder, C°=0.5 mm Vertical Platform Shift
NL-PUT-1LC#*°	Narrow Line 8 mm Cone, 1 mm Shoulder, C°=0.5 mm Vertical Platform Shift
PUT-2LC*°	Standard Line 8 mm Cone, 1 mm Shoulder, C°=1 mm Vertical Platform Shift
NL-PUT-2LC#*°	Narrow Line 8 mm Cone, 1 mm Shoulder, C°=1 mm Vertical Platform Shift
PUT-3LC*°	Standard Line 8 mm Cone, 1 mm Shoulder, C°=2 mm Vertical Platform Shift
NL-PUT-3LC#*°	Narrow Line 8 mm Cone, 2 mm Shoulder, C°=2 mm Vertical Platform Shift

*Incl. TSA-8.3 / NL-TSA-8.3# - Titanium Screw

°C= Vertical Platform Shift Measures
#NL = Narrow Line for 3.0 & 3.3 mm Ø Implants

The Pop Up Impressions - step by step:

All-In-One and Multi Purpose Healing Cap, Impression Cap, Temporary and Final Abutment

1. Place PUT Abutment with flat side facing the buccal side and hand tighten with 1.29 hex tool.
2. Torque to 35 Ncm, wait 5 minutes and re-tighten to 35 Ncm.
3. Place PUP-CA on PUT Abutment, aligning flat interior of PUP-CA with the flat of the PUT Abutment (which should be facing the buccal). Press downward until you feel the parts snap into place.
4. Place impression tray over components until hardened and remove tray.
5. The PUP-CA will remain in the tray.
6. Send tray along with the appropriate abutment analog to lab for your final crown.
7. Place the TC-PUT on PUT Abutment until final restoration is delivered. (Alternatively, a temporary crown may be placed directly on the PUT Abutment.)
8. Original PUT Abutment is ready for final restoration.

Prosthetics / Impressions

All-In-One / Pop Up Transfer Abutment

	PUP-CA	*4PUT / PUT-S, M & L Abutment
	WS-PUT	Wax Sleeve for all PUT Abutments (red) Anti-Rotational
	WS-PUT-R	Wax Sleeve for all PUT Abutments (white) Rotational
	TC-PUT-S	Temporary Cap (4 mm) for PUT-S
	TC-PUT-M	Temporary Cap (6 mm) for PUT-M
	TC-PUT-L	Temporary Cap (8 mm) for PUT-L

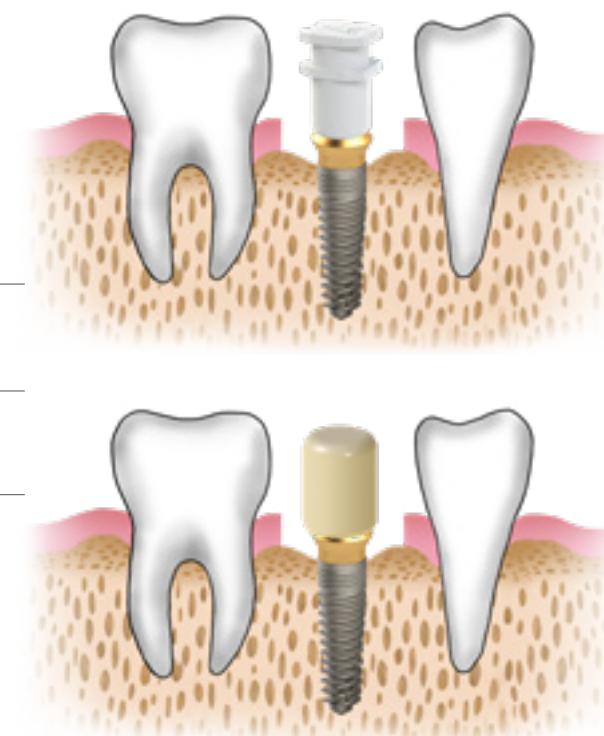

AZA*

Standard Line
 Titanium Abutment with
 Plastic Casting Sleeve
 Titanium base for accurate
 restorations. For custom cast
 prosthetics.

NL-AZA*#

Narrow Line
 Titanium Abutment with
 Plastic Casting Sleeve
 Titanium base for accurate
 restorations. For custom cast
 prosthetics.

AZA-CC*

Standard Line
 Chromium Cobalt Abutment
 with Plastic Casting Sleeve
 Chrome Cobalt base for
 accurate restorations. For
 custom cast prosthetics.

NL-AZA-CC*#

Narrow Line
 Chromium Cobalt Abutment
 with Plastic Casting Sleeve
 Chromium Cobalt base for
 accurate restorations. For
 custom cast prosthetics.



AZA-L* Standard Line Long
 Titanium Abutment with
 Plastic Casting Sleeve

AZA-CC-L* Standard Line Long
 Chromium Cobalt Abutment
 with Plastic Casting Sleeve

*Incl. TSA-8.3 / NL-TSA-8.3# - Titanium Screw

°C= Vertical Platform Shifting Measures
 #NL = Narrow Line for 3.0 & 3.3 mm ø Implants

PAC*

Standard Line
 Burn-It Plastic Sleeve Abutment
 for Laboratory Casting, rotating

PAC-H*

Standard Line
 Burn-It Plastic Sleeve Abutment
 for Laboratory Casting,
 Anti-Rotational

NL-PAC-H*

Narrow Line
 Plastic Abutment Laboratory,
 Anti-Rotational

Prosthetics
 Milling Blanks

ML-10-23*

Standard Line
 Millable Blanks for
 Casting with 2.43 HEX

NL-ML-10-24*

Narrow Line
 Millable Blanks for
 Casting with 2.0 HEX

Prosthetics
 Removable Overdenture Abutments



LOCATOR® Attachment System

Removable Multi Unit Abutments



Measurement for the height of the tissue sleeve:

The Height of the LOCATOR® Tissue Cuff ranges from 0-6 mm (platform to the bottom of the 1.5 mm coronal section).

The upper section, 1.5 mm of each locator is the same. The transition to the platform (EN) and the connection is different.

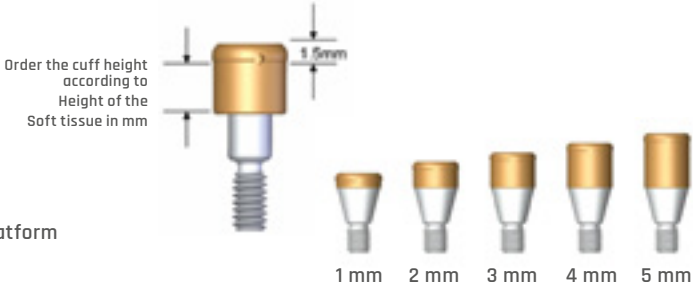

Art. No.	LOCATOR® ABUTMENTS for Ritter Implants
02284-RT-SB	LOCATOR Abutment 1.0mm Cuff for Ritter Implants Standard Platform
02285-RT-SB	LOCATOR Abutment 2.0mm Cuff for Ritter Implants Standard Platform
02286-RT-SB	LOCATOR Abutment 3.0mm Cuff for Ritter Implants Standard Platform
02287-RT-SB	LOCATOR Abutment 4.0mm Cuff for Ritter Implants Standard Platform
02288-RT-SB	LOCATOR Abutment 5.0mm Cuff for Ritter Implants Standard Platform
NL-02308-RT-SB [#]	LOCATOR Abutment for intern. Hex Ø: 3mm, Cuff: 0.75mm, final packing
NL-02309-RT-SB [#]	LOCATOR Abutment for intern. Hex Ø: 3mm, Cuff: 2mm, final packing

[#]NL = Narrow Line for 3.0 & 3.3 mm Ø Implants

Art. No.	ZEST® LOCATOR®-Attachments and Accessories
08393-RT-SB	LOCATOR Core Tool
08390-RT-SB	LOCATOR Abutment Driver, gold
08519-2-RT-SB	LOCATOR Plug Processing Set, 4 Pieces
08505-RT-SB	LOCATOR Impression Coping, 4 Pieces
08510-RT-SB	LOCATOR Replacement Denture Cap, Metal, 4 Pieces
08530-RT-SB	LOCATOR Analogs 4 mm Ø, 4 Pieces
08524-RT-SB	LOCATOR Denture Cap, clear, 4 Pieces
08527-RT-SB	LOCATOR Denture Cap, light adhesion, pink, 4 Pieces
08529-RT-SB	LOCATOR Denture Cap, extra light adhesion, blue, 4 Pieces
08547-RT-SB	LOCATOR Denture Cap, green, 4 Pieces
08915-RT-SB	LOCATOR Denture Cap, orange, 4 Pieces
08548-RT-SB	LOCATOR Denture Cap, extra light adhesion, red, 4 Pieces
08558-RT-SB	LOCATOR Denture Cap, no adhesion, gray, 4 Pieces
08517-RT-SB	LOCATOR Parallel Post, 4 Pieces
08515-RT-SB	LOCATOR Black Plug Processing Set, 4 Pieces
09530-RT-SB	LOCATOR Angle measurement guide
08260-RT-SB	LOCATOR 35 Ncm Torque Screwdriver, 15 mm

Interocclusal distance:
Less than 3.2 mm for external hex and 2.5 mm for implants with internal connection (with 0mm cuff height).

Standard Line

08529
Extra Light

08527
Light

08524
Regular

Blue
1.5 lbs

Pink
3.0 lbs

Clear
5 lbs

0-10° Angle

Extended Line

08558
Zero

08548
Extra Light

08915
Light

08547
Regular

Gray
0 lbs

Red
1 lbs

Orange
2 lbs

Green
4 lbs

> 10° Angle to 20° per Implant

Bar:

08026

Yellow at Bar constructions



ZEST | DANVILLE MATERIALS | PERIOSCOPY

LOCATOR® R-Tx & F-Tx



Item No.	LOCATOR R-TX ATTACHMENT SYSTEM
30200-00-SB	LOCATOR R-Tx Attachment System, 3.5mm Internal Hex Connection, 0.5mm Cuff
30200-01-SB	LOCATOR R-Tx Attachment System, 3.5mm Internal Hex Connection, 1mm Cuff
30200-02-SB	LOCATOR R-Tx Attachment System, 3.5mm Internal Hex Connection, 2mm Cuff
30200-03-SB	LOCATOR R-Tx Attachment System, 3.5mm Internal Hex Connection, 3mm Cuff
30200-04-SB	LOCATOR R-Tx Attachment System, 3.5mm Internal Hex Connection, 4mm Cuff
30200-05-SB	LOCATOR R-Tx Attachment System, 3.5mm Internal Hex Connection, 5mm Cuff
Item No.	LOCATOR F-TX ATTACHMENT SYSTEM
10200-01-S	LOCATOR F-TX Attachment System, 3.5mm Internal Hex Connection, 1.5mm Cuff
10200-02-S	LOCATOR F-TX Attachment System, 3.5mm Internal Hex Connection, 2mm Cuff
10200-03-S	LOCATOR F-TX Attachment System, 3.5mm Internal Hex Connection, 3mm Cuff
10200-04-S	LOCATOR F-TX Attachment System, 3.5mm Internal Hex Connection, 4mm Cuff
10200-05-S	LOCATOR F-TX Attachment System, 3.5mm Internal Hex Connection, 5mm Cuff

Item No.	LOCATOR R-TX ATTACHMENTS & ACCESSORIES
30002-01	LOCATOR R -Tx Low Retention Insert, Blue, Includes 4
30003-01	LOCATOR R -Tx Medium Retention Insert, Pink, Includes 4
30004-01	LOCATOR R -Tx High Retention Insert, Clear, Includes 4
30021-01	LOCATOR R -Tx Retention Insert Tool
30053-01	LOCATOR R -Tx, 4X Macro Model
Item No.	LOCATOR F-TX ATTACHMENTS & ACCESSORIES
10035-01	LOCATOR F-TX Attachment System, High Retention Ball
10010-01	LOCATOR F-TX Seating and Removal Tool
10153-01	LOCATOR F-TX 4X Macro Model
10028-01	LOCATOR F-TX Abutment Driver Manual
10042-01	LOCATOR F-TX Retention Ball Driver



Denture insert
08510-RT-SB



Clicq Plus - STRAIGHT
Removable Overdenture Abutments



Art. No.

Narrow Line NL

	Straight						
H	0.5 mm	1 mm	2 mm	3 mm	4 mm	5 mm	6 mm
Ø	4.1 mm	4.1 mm	4.1 mm	4.1 mm	4.1 mm	4.1 mm	4.1 mm
Art. No.	COD-0.5P	COD-1P	COD-2P	COD-3P	COD-4P	COD-5P	COD-6P
Narrow Line NL	NL-COD-0.5P	NL-COD-1P	NL-COD-2P	NL-COD-3P	NL-COD-4P	NL-COD-5P	NL-COD-6P



Art. No.

Narrow Line NL

	Angled 18°			
G	2.1 mm	2.6 mm	3.6 mm	4.6 mm
H	0.5 mm	1 mm	2 mm	3 mm
Ø	5.2 mm	5.2 mm	5.2 mm	5.2 mm
Art. No.	COD-18-0.5P	COD-18-1P	COD-18-2P	COD-18-3P
Narrow Line NL	NL-COD-18-0.5P	NL-COD-18-1P	NL-COD-18-2P	NL-COD-18-3P

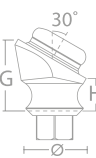

Art. No.

Narrow Line NL

	Angled 30°			
G	3.1 mm	3.6 mm	4.6 mm	5.6 mm
H	0.5 mm	1 mm	2 mm	3 mm
Ø	5.2 mm	5.2 mm	5.2 mm	5.2 mm
Art. No.	COD-30-0.5P	COD-30-1P	COD-30-2P	COD-30-3P
Narrow Line NL	NL-COD-30-0.5P	NL-COD-30-1P	NL-COD-30-2P	NL-COD-30-3P



MINI-Kit Content

Straight/18°/30° Attachment

COD-MH	1 pcs
COD-RCB	1 pcs
COD-RCY	1 pcs
COD-RCP	1 pcs
COD-RCT	1 pcs
COD-PD	1 pcs

All Attachments come with Connection Screw

Clicq Plus Overdenture Attachments
Analog and Accessories



Abutment Analog		Pick-Up Impression Transfer		Metal Housing (2 pcs/pack)	
					
L	12.3 mm	L	4.5 mm	L	2 mm
Ø	4.1 mm	Ø	5.65 mm	Ø	5.65 mm
Art. No.	LOCW-AN	Art. No.	LOCW-PU	Art. No.	LOCW-MH

Retentive Cap (4 pcs/pack)		Protective Disc (4 pcs/pack)	
			
L	1.75 mm	Ø1	13.5 mm
Ø	5 mm	Ø2	2.7 mm
Art. No.	LOCW-RCB	Art. No.	LOCW-PD

Insertion & Extraction Tool for Overdenture Attachments

Suitable for all Overdenture lines.



Art. No. COD-OD-TK



Clicq PLUS Overdenture Attachments
Professional Kit, straight and angled

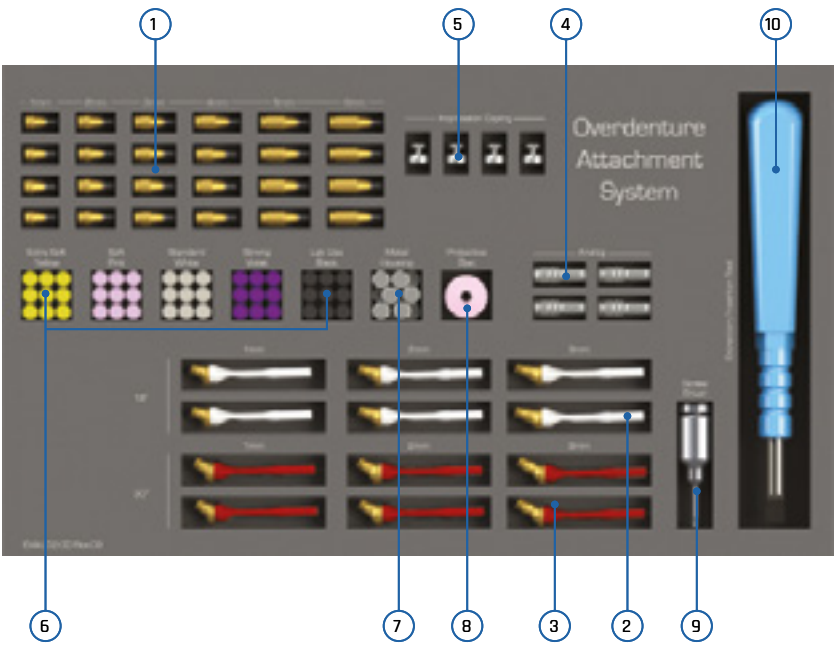

- 1. Straight Titanium Clicq PLUS - 0.5-5 mm
- 2. Angled Titanium Clicq PLUS 18°- 1-4 mm
- 3. Angled Titanium Clicq PLUS 30°- 1-4 mm
- 4. Abutment Analogs
- 5. Pick Up Impression Transfer
- 6. Retentive Caps
- 7. Metal Housing
- 8. Protective Disc
- 9. Screw Driver
- 10. Insertion & Extraction Tool

**SPECIAL ORDER
ONLY - 90 DAYS
DELIVERY TIME**



Professional Kit			
Art. No.	CODP-RPPK		
COD-05P		4 pcs	
COD-1P		4 pcs	
COD-2P		4 pcs	
COD-3P		4 pcs	
COD-4P		4 pcs	
COD-5P		4 pcs	
COD-18-1P		2 pcs	
COD-18-2P		2 pcs	
COD-18-3P		2 pcs	
COD-18-4P		2 pcs	
COD-30-1P		2 pcs	
COD-30-2P		2 pcs	
COD-30-3P		2 pcs	
COD-30-4P		2 pcs	
COD-ANP		4 pcs	
COD-PUP		4 pcs	
COD-PTP		4 pcs	
SCL-YP		8 pcs	
SCL-PP		8 pcs	
SCL-TP		8 pcs	
SCL-VP		8 pcs	
SCL-BP		8 pcs	
COD-MCP		10 pcs	
COD-PDP		10 pcs	
COD-HNDP		1 pcs	
COD-OD-TKP		1 pcs	

Prosthetics /
Removable Overdenture Abutments

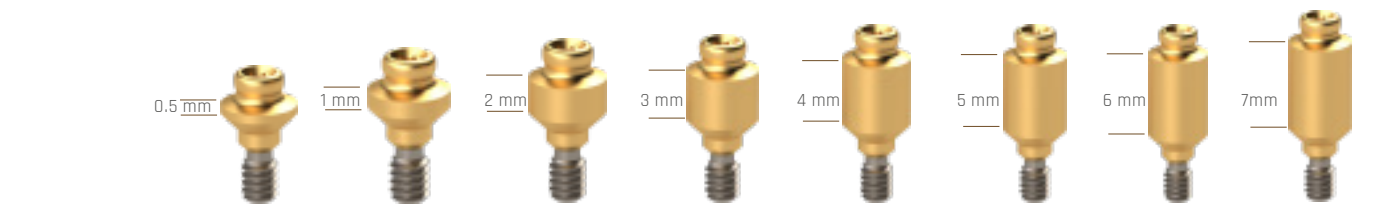

Art. No.	COD-0.5	COD-1	COD-2	COD-3	COD-4	COD-5	COD-6	COD-7
Narrow Line NL	NL-COD-0.5#	NL-COD-1#	NL-COD-2#	NL-COD-3#	NL-COD-4#	NL-COD-5#	NL-COD-6#	COD-7

Description Clicq™ Set: gold color coated, incl. 4 - SCL (per 1 piece.), 1 - BA-SP, 1 - MC-COD 0.5, 1, 2, 3, 4, 5, 6, or 7 mm



G	2.5 mm	3.5 mm	4.5 mm	5.5 mm
H	1 mm	2 mm	3 mm	4 mm
Ø1 / Ø2	3.85/5.2 mm	3.85/5.2 mm	3.85/5.2 mm	3.85/5.2 mm
Art. No.	COD-18-1	COD-18-2	COD-18-3	COD-18-4
Narrow Line NL	NL-COD-18-1	NL-COD-18-2	NL-COD-18-3	NL-COD-18-4

18°

NOTICE: The angled locators are available as a Kit with all components, eg. retention caps or holder OR as single part.



G	3.5 mm	4.5 mm	5.5 mm	6.5 mm
H	1 mm	2 mm	3 mm	4 mm
Ø1 / Ø2	3.85/5.2 mm	3.85/5.2 mm	3.85/5.2 mm	3.85/5.2 mm
Art. No.	COD-30-1	COD-30-2	COD-30-3	COD-30-4
Narrow Line NL	NL-COD-30-1	NL-COD-30-2	NL-COD-30-3	NL-COD-30-4

30°



MINI-Kit Content	
Straight/18°/30° Attachment -	1 pcs
COD-MH	1 pcs
COD-RCB	1 pcs
COD-RCY	1 pcs
COD-RCP	1 pcs
COD-RCT	1 pcs
COD-PD	1 pcs

Q-Clicq Overdenture Attachments
Analog and Accessories

Q-Clicq™ Abutment Analog

L	12.3 mm
Ø	4 mm
Art. No.	COD-AN

Pick-Up Impression Transfer

L	5.5 mm
Ø	4.8 mm
Art. No.	COD-PIT

Q-Clicq™ Impression Transfer

L	3.8 mm
Ø	8.8 mm
Art. No.	COD-IT

Q-Clicq™ Metal Housing (2pcs/pack)

L	2 mm
Ø	4.5 mm
Art. No.	COD-MC

Q-Clicq™ RetentiveCap (4 pcs/pack)

	Lab use only Black laboratory	Ex-Soft Yellow 0.6kg	Soft Pink 1.2kg	Standard Transparent 1.8kg	Strong Violet 2.7kg
L	1.7 mm	1.7 mm	1.7 mm	1.7 mm	1.7 mm
Ø	3.8 mm	3.8 mm	3.8 mm	3.8 mm	3.8 mm
Art. No.	COD-RCB	COD-RCY	COD-RCP	COD-RCT	COD-RCV

ProtectiveDisc (4 pcs/pack)

Ø1	13.5 mm
Ø2	2 mm
Art. No.	COD-PD

Insertion & Extraction Tool for Overdenture Attachments
Suitable for all Overdenture lines.

Suitable for all Overdenture lines.	
	
Art. No.	COD-OD-TK

Clicq Attachments
Professional Kit

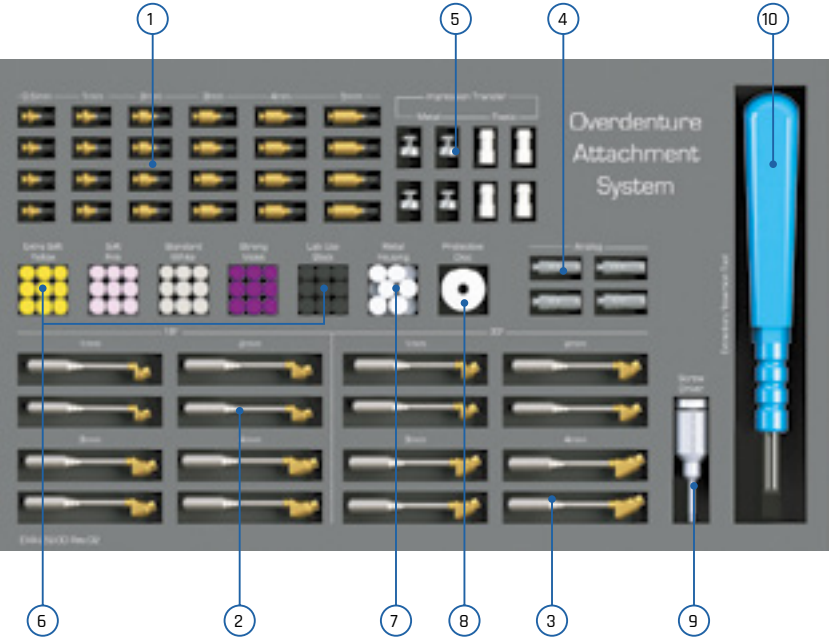

- 1. Straight Titanium Clicq - 0.5-5 mm
- 2. Angled Titanium Clicq 18°- 1-4 mm
- 3. Angled Titanium Clicq 30°- 1-4 mm
- 4. Abutment Analogs
- 5. Pick Up Impression Transfer
- 6. Retentive Caps
- 7. Metal Housing
- 8. Protective Disc
- 9. Screw Driver
- 10. Insertion & Extraction Tool

**SPECIAL ORDER
ONLY - 90 DAYS
DELIVERY TIME**

Professional Kit			
Art. No.	COD-RPPK		
		COD-05	4 pcs
		COD-1	4 pcs
		COD-2	4 pcs
		COD-3	4 pcs
		COD-4	4 pcs
		COD-5	4 pcs
		COD-18-1	2 pcs
		COD-18-2	2 pcs
		COD-18-3	2 pcs
		COD-18-4	2 pcs
		COD-30-1	2 pcs
		COD-30-2	2 pcs
		COD-30-3	2 pcs
		COD-30-4	2 pcs
		COD-AN	4 pcs
		COD-PU	4 pcs
		COD-PT	4 pcs
		SCL-Y	8 pcs
		SCL-P	8 pcs
		SCL-T	8 pcs
		SCL-V	8 pcs
		SCL-B	8 pcs
		COD-MC	10 pcs
		COD-PD	10 pcs
		COD-HND	1 pcs
		COD-OD-TK	1 pcs



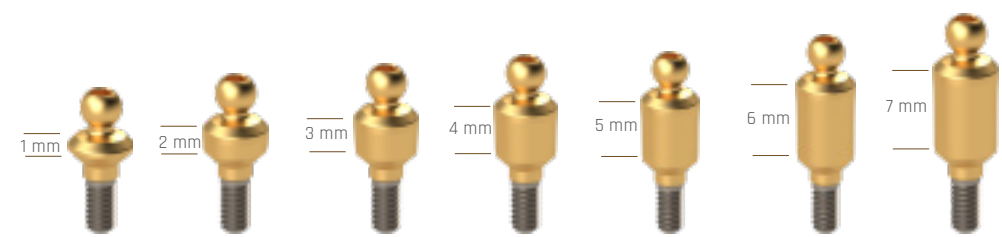

Art. No.	BA-1 NL-BA-1 [#]	BA-2 NL-BA-2 [#]	BA-3 NL-BA-3 [#]	BA-4 NL-BA-4 [#]	BA-5	BA-6	BA-7
----------	------------------------------	------------------------------	------------------------------	------------------------------	------	------	------

Description Ball-Attachment, gold color coated, incl. 1 SCB, 1 BA-SP, 1 - MCB Metal Cap 1, 2, 3, 4, 5, 6, or 7 mm

[#]NL = Narrow Line for 3.0 & 3.3 mm Ø Implants



Art. No.	SCB-T	SCB-P	SCB-Y	SCB-G	SCB-B	BA-SP	MCB
----------	-------	-------	-------	-------	-------	-------	-----

Description

SCB: Silicone Adhesive Caps for Ball Attachment
SCB-T: Transparent (4 pcs.): slightly elastic, retention 2.5-2.9 lbs (1.13 - 1.32 kg)
SCB-P: Pink (4 pcs.): elastic, retention 1.75-2.0 lbs (0.79 - 0.90 kg)
SCB-Y: Yellow (4 pcs.): very elastic, retention 1.0-1.3 lbs (0.45 - 0.6 kg)
SCB-G: Green (4 pcs.): extremely elastic, retention <1 lbs (<0.45 kg)
SCB-B: Black (4 pcs.): for laboratory use only
BA-SP: Separator O-Rings for Ball Attachment and Clicq™ Overdenture
MCB: Metal Insert Cap for Ball Attachment Prosthesis

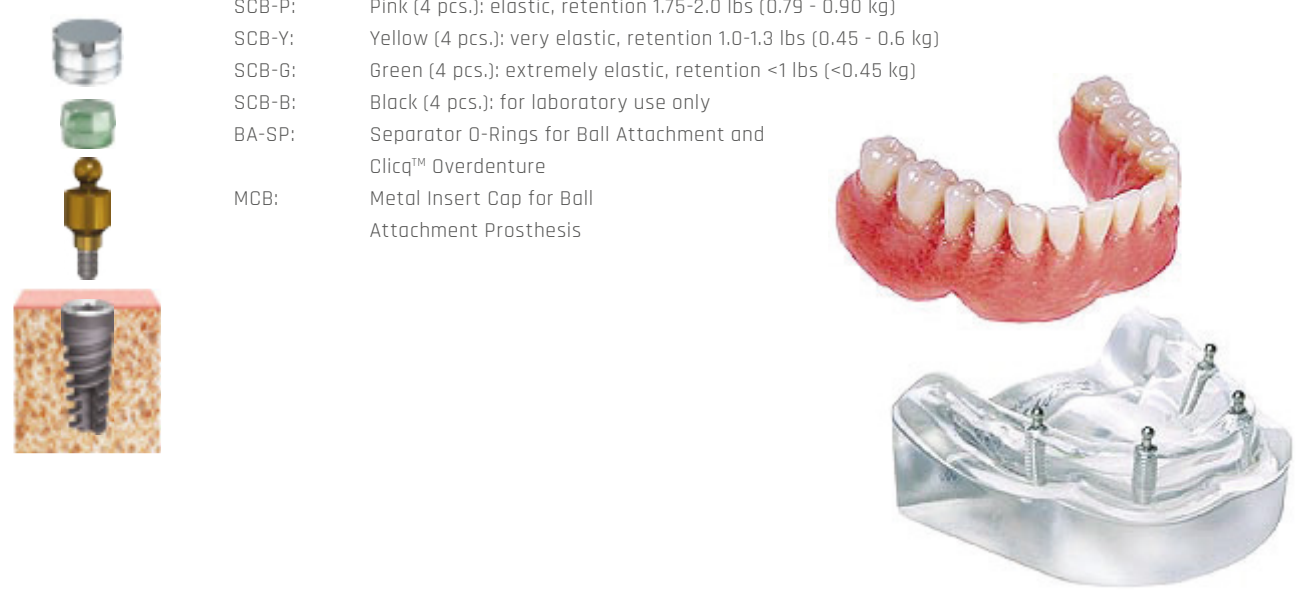

Prosthetics
Multi Units straight and angled

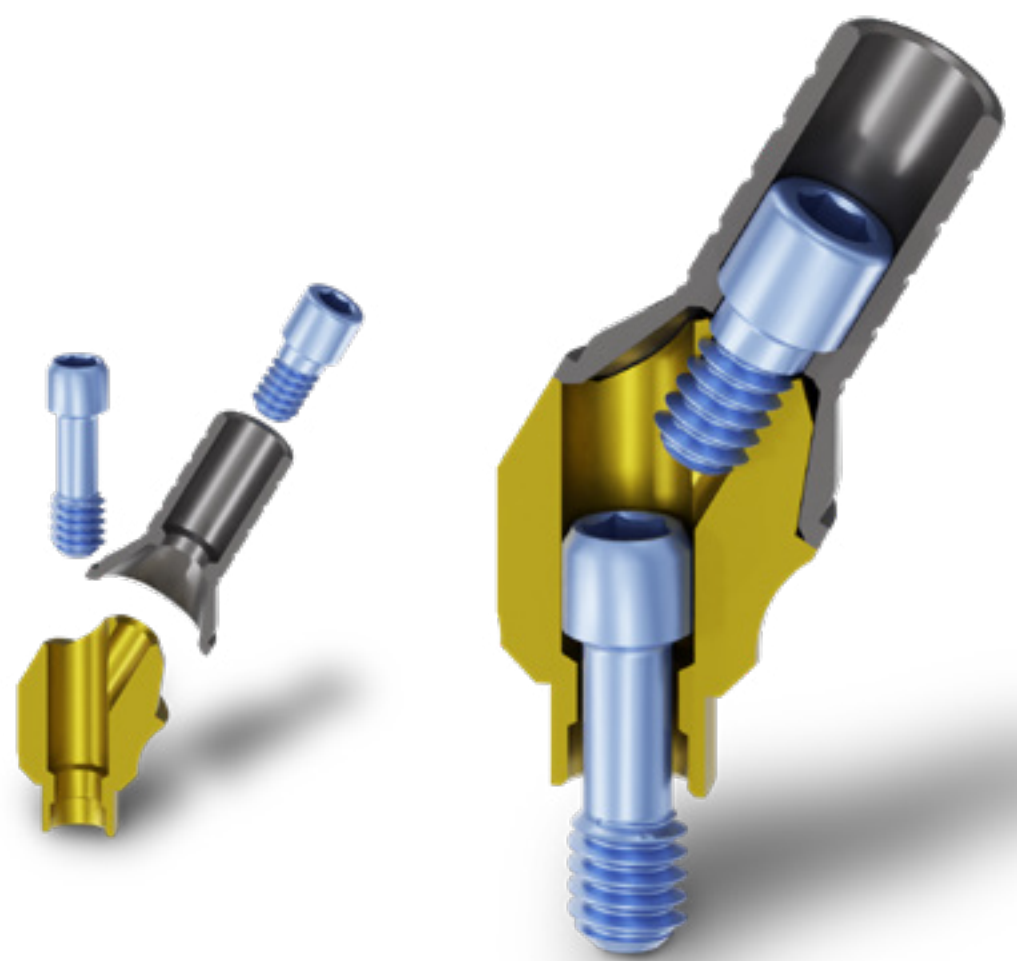

Screw Receiving Abutments One Piece Angled Multi Unit & Straight Multi Unit KS System Kits

Image	Item No.	Description
Image Shown Below	na	Multi Unit Professional Kit Image & Included Parts Show Below

Multi Unit Professional Kit Parts:

Accessories Included

Item Code	Description	QTY
MU-KSAN	Analog Abutment	6
MU-KSOTT	Open Tray Transfer	6
MU-KSSL	Titanium Sleeve	6
MU-KSPT	Closed Tray Transfer	6
MU-KSHC	Healing Cap Includes Screw	6
MU-KSSLP	Plastic Sleeve	6
MU-KSAC-R	Rotational Adhesive Cap	2
MU-KSAC-AR	Anti Rotational Adhesive Cap	2
MU-KSTS	Screw for Cone Connection	10
HHDA	Screw Driver	1
MU-KS-SB	Scan Body	1

Abutments Included

Includes Screw MU-TSA and Carrier MU-HD not sold individually:

Item Code	QTY
MU-KS10	4
MU-KS20	4
MU-KS30	4
MU-KS40	4
MU-KS50	4
MU-KS1710	3
MU-KS1720	3
MU-KS1710H	1
MU-KS1720H	1
MU-KS3010	3
MU-KS3020	3
MU-KS3010H	1
MU-KS3020H	1

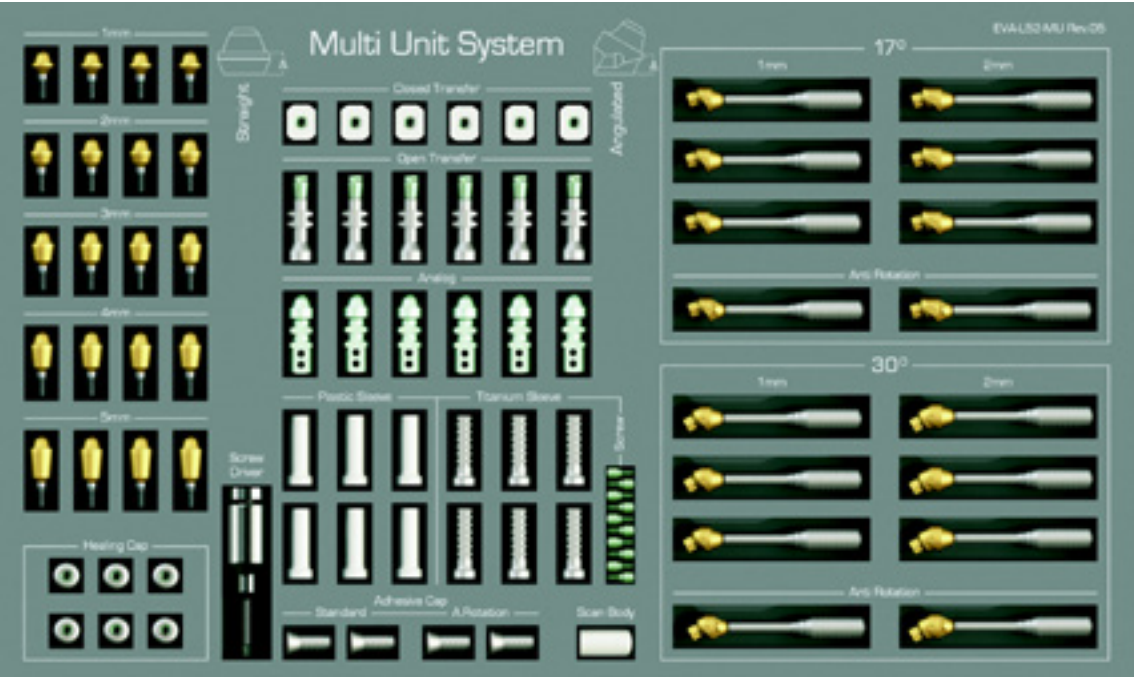

Screw Receiving Abutments One Piece Multi-Unit Abutments, straight and angled Multi-Unit KS-System - Overview



REF MU-KSAN
Analog Abutment for
Multi Unit KS System
(Cone with M 1.6 X 0.35),



REF MU-KSOTT
Open Transfer for All on 4 / on 6
Multi Unit KS System
(REF MU-KSTSOT
Titanium Screw inclusive),



REF MU-KSSL
Titanium Sleeve for
Multi Unit KS System
(REF MU-KSTS Titanium Screw
inclusive)



REF MU-KSPT
Closed Plastic Transfer for Multi Unit
KS System
(Assembled with REF MU-KSTS Titanium
Screw REF MU-KSPTB Basis for closed
Transfer)



REF MU-KSTS
Titanium Screw for
Multi Unit Cone ABUTMENT LEVEL
M 1.6 X 0.35 - KS System



REF MU-KSHC
Healing Cap for
Multi Unit KS System
(Assembled with REF
MU-KSTS Titanium Screw)



REF MU-KSSLP
Plastic Sleeve for
Multi Unit KS System
(REF MU-KSTS
Titanium Screw inclusive)



REF MU-KSAC-R
Adhesive Cap, rotating
(REF MU-KSTS Titanium Screw inclusive)



REF MU-KSAC-AR
Adhesive Cap, non-rotating
*for single restoration
(REF MU-KSTS Titanium Screw inclusive)

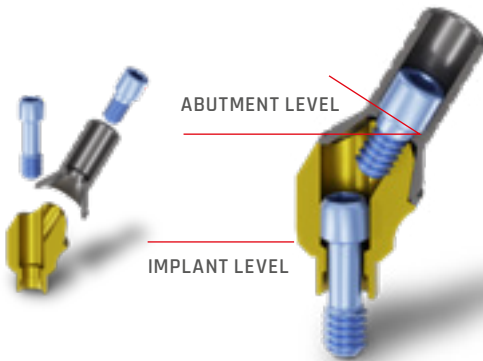

Screw Receiving Abutments
2-piece Multi-Unit Abutments, straight and angled

	MUL-17-1	Multi Unit 17° angled 1 mm Shoulder H (a) incl. Picture 1
	MUL-17-2	Multi Unit 17° angled 2 mm Shoulder H (a) incl. Picture 1
	MUL-17-3	Multi Unit 17° angled 3 mm Shoulder H (a) incl. Picture 1
	MUL-30-1	Multi Unit 30° angled 1 mm Shoulder H (a) incl. Picture 1
	MUL-30-2	Multi Unit 30° angled 2 mm Shoulder H (a) incl. Picture 1
	MUL-30-3	Multi Unit 30° angled 3 mm Shoulder H (a) incl. Picture 1

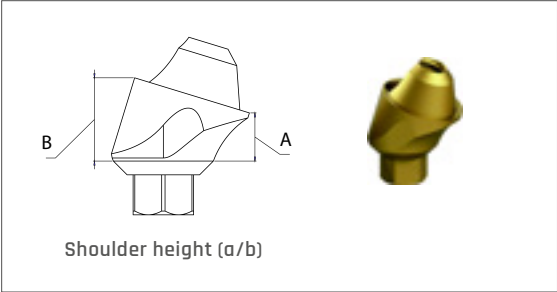

	MUL-COD-0.5	Clicq™ Overdenture .5 mm Shoulder H incl. Picture 2
	MUL-COD-1	Clicq™ Overdenture 1 mm Shoulder H incl. Picture 2
	MUL-COD-2	Clicq™ Overdenture 2 mm Shoulder H incl. Picture 2
	MUL-SAM-1	Clicq™ Overdenture Straight Attachment 1 mm Shoulder H incl. Picture 2
	MUL-SAM-2	Clicq™ Overdenture Straight Attachment 2 mm Shoulder H incl. Picture 2
	MUL-BA-1	Ball-Attachment 1 mm Shoulder H incl. Picture 3
	MUL-BA-2	Ball-Attachment 2 mm Shoulder H incl. Picture 3



Accessories for 2-piece Multi-Units,
straight and angled

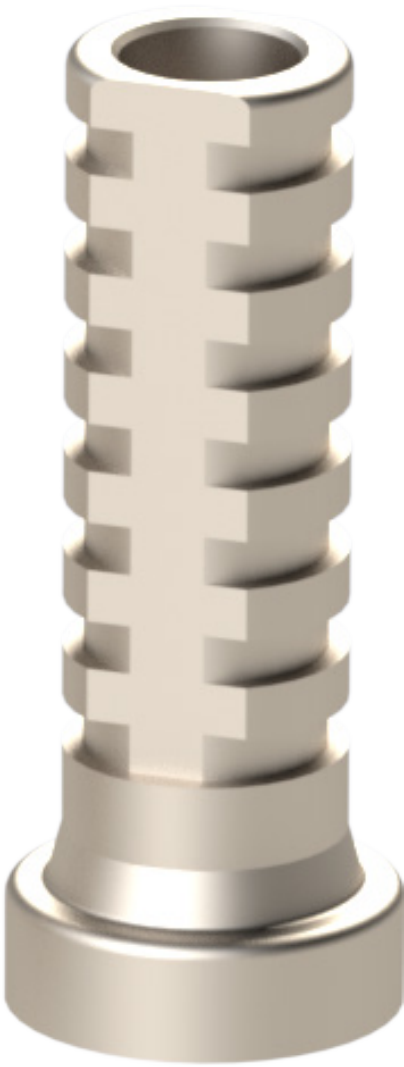

	MUL-TSCA	Titanium Sleeve for Attachment-Abutment for Multi Unit Incl. MUL-SCS
	MUL-OTSCA	Open Transfer for Attachment-Abutment for Multi Unit, Incl. MUL-SOT
	MUL-TTA-9	Temporary Titanium- 9 mm-Abutment for Multi Unit
	MUL-TTA-12	Temporary Titanium- 12 mm-Abutment for Multi Unit
	MUL-STA-9	Straight Abutment
	MUL-SCS	Screw for straight Attachment-Abutment for Multi Unit
	MUL-PSCA	Plastic Sleeve for Attachment- Abutment for Multi Unit Incl. MUL-SCS
	MUL-SMU	Screw for MUL-17 & MUL-30

*Incl. MU-KSTS Titanium Screw





Biologics
DentalFix™ Dental Bone Particulate
Only Available for Domestic Non-Laboratory or Research Use

<div>DentalFix™ Mineralized Cancellous Particulate</div> 	423202	0.25 cc
	423205	0.5 cc
	423210	1.0 cc
	423220	2.0 cc
	423250	5.0 cc
<div>DentalFix™ Mineralized Cort/Canc Particulate</div> 	423002	0.25 cc
	423005	0.5 cc
	423010	1.0 cc
	423020	2.0 cc
	423050	5.0 cc
<div>DentalFix™ Mineralized Cortical Particulate</div> 	423102	0.25 cc
	423105	0.5 cc
	423110	1.0 cc
	423120	2.0 cc
	423150	5.0 cc

- Elongated particle design for maximum surface area Indications for use:
sinus and ridge augumentation, socket preservation, bone void filling.
- Mineralized cortical particulate - jar
 - Mineralized cancellous particulate - jar
 - Mineralized cortical/cancellous particulate - jar
 - Five year shelf life
 - Sterility assurance level (SAL) of 10⁻⁶



DentalFix™ regenerative implants provide quality grafting solutions for the informed clinician.

Reliable grafting options are available in the form of DBM putty, dermis, Matrix OI® FlexIT, Matrix OI®, demineralized and mineralized cortical and cancellous grafts, including particulate bone, for optimal long-term osteointegration and esthetic results. Clinicians can avoid the need for clinically challenged secondary surgical site autografts associated morbidity by using CellRights DentalFix™ products.

Technologies® validated BioRinse™ sterilization process uses proprietary rinsing agents in multiple combinations designed to kill pathogenic microorganisms, vegetative bacteria and spores. These steps include the removal of debris, blood, bone marrow, and lipids. The BioRinse™ process is a technologically advanced science developed for use in all product families including osteoinductive in-vivo verified Matrix OI® family of products. BioRinse™, in combination with our final sterilization step, ensures a medical device sterility assurance level (SAL 10⁻⁶) for all CellRight products.

The grafts should be stored in ambient temperatures (59-86°F or 15-30°C).

- DentalFix™ implants are currently used in oral regenerative procedures including:
- periodontal defects
 - tunnelling soft tissue augmentation
 - sinus augumentation
 - extraction socket with partial Buccal wall
 - socket extraction procedures
 - repair of 3-wall defects
 - repair to access windows
 - sinus-lift with lateral access & lateral ridge augmentation

Biologics
MatrixOI® FlexIT

Only Available for Domestic Non-Laboratory or Research Use

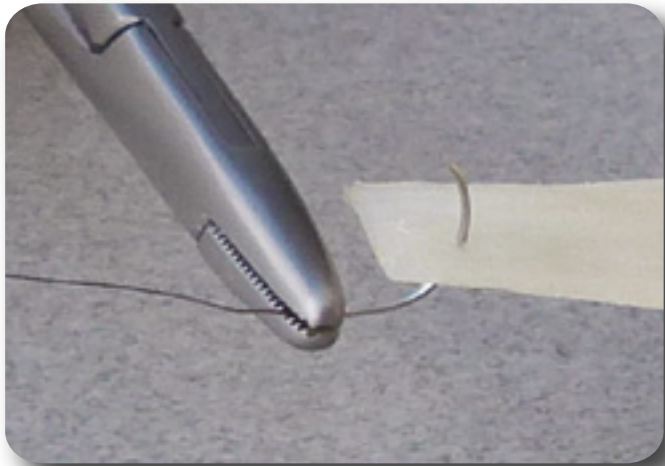

Matrix OI® FlexIT, when hydrated, is a thin pliable cortical sheet that has the ability to be sized with scissors or a scalpel.

RECONSTITUTION/PREPARATION

To accelerate graft reconstitution, submerge the Matrix OI® FlexIT in luke warm water or saline for 10-30 minutes and manipulate periodically, especially for larger size grafts. Graft pliability may occur sooner than 10-30 minutes.

Image	Item No.	Description
	446001	10 x 10 mm
	446007	17 x 10 mm
	446003	15 x 15 mm
	446004*	20 x 20 mm
	446005*	20 x 30 mm
	446006*	50 x 25 mm

Matrix OI® products are verified for osteoinductivity prior to release for distribution. In-vivo Matrix OI® test results demonstrate all five (5) bone-forming elements present (Chondrocytes, Osteocytes, Bone Marrow, Cartilage, and New Bone). In-vitro Matrix OI® test results for BMP levels demonstrate Matrix OI® products have up to 19x the native BMP levels of the BMP-2 control.

The grafts are freeze-dried and sterilized using low-dose gamma irradiation to achieve a sterility assurance level (SAL) of 10-6. The grafts should be stored in ambient temperatures (59-86°F or 15-30°C) and have a shelf-life of up to five (5) years from the date of packaging.

Our proprietary next-generation BioRinse™ processing technology has been proven to preserve native bone morphogenic proteins (BMP's).

Matrix OI® FlexIT is indicated for use in craniomaxillofacial applications including cranial repair, orbital floor, and zygomatic fractures, involving sutures, plates, anchors, and other fixation devices. Other uses for Matrix OI® FlexIT include acetabular reconstruction, posterolateral spinal procedures, long-bone fracture plate, non-unions, and dental procedures.

Biologics
MatrixCollect® 100 DBM Putty

Only Available for Domestic Non-Laboratory or Research Use

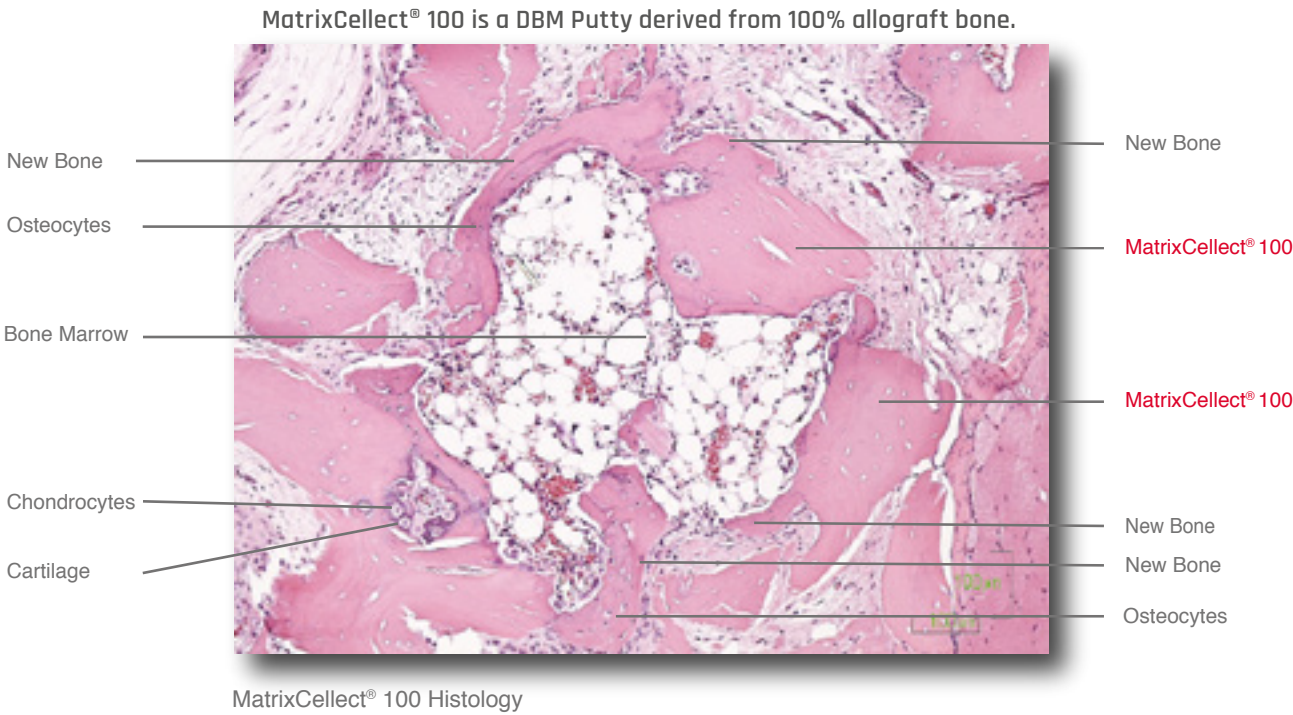

MatrixCollect® 100 is a 100% DBM putty processed using our proprietary demineralization process. MatrixCollect® 100 has been histologically proven post sterilization to exhibit five elements of bone formation. MatrixCollect® 100 does not contain any extrinsic carriers and is entirely derived from 100% allograft bone. MatrixCollect® 100 is provided in a ready to use syringe or jar.

MatrixCollect® 100 is provided with a medical device Sterility Assurance Level (SAL) 10-6. The product should be stored in ambient temperatures and has a shelf life of up to two years from the date of packaging.

MatrixCollect® 100 is indicated for homologous use for the treatment of surgically created or traumatic skeletal defects.

We employ strict quality assurance and quality control procedures to ensure patient safety. Our medical director, a licensed physician, performs an extensive medical review of the donor's medical/social history to determine eligibility. Only donors whose screening, serologic, and microbiologic tests meet or exceed the current standards established by the Food and Drug Administration (FDA) and the American Association of Tissue Banks (AATB) are accepted for transplantation.

MatrixCollect® 100 may be used in surgical procedures including:

- Spine
- Neuro
- Orthopedics
- Trauma
- Reconstruction
- Foot & Ankle
- Dental

Image	Item No.	Description
	452005	0.5 cc
	452010	1.0 cc
	452025	2.5 cc
	452050*	5.0 cc
	452100*	10 cc

* Available upon request, not available online.

MatrixCollect® 100 DBM Crunch is derived from 100% allograft bone.



MatrixCollect® 100 DBM Crunch is processed using our proprietary demineralization process. It has been histologically proven post-sterilization to exhibit five elements of bone formation. MatrixCollect® 100 DBM Crunch does not contain any extrinsic carriers and is entirely derived from 100% allograft bone. MatrixCollect® 100 DBM Crunch is provided in a jar.

MatrixCollect® 100 DBM Crunch is provided with a medical device Sterility Assurance Level (SAL) 10⁻⁶. The product should be stored in ambient temperatures and has a shelf life of up to two years from the date of packaging.

MatrixCollect® 100 DBM Crunch is indicated for homologous use for the treatment of surgically created or traumatic skeletal defects.

We employ strict quality assurance and quality control procedures to ensure patient safety. Our medical director, a licensed physician, performs an extensive medical review of the donor's medical/social history to determine eligibility. Only donors whose screening, serologic, and microbiologic tests meet or exceed the current standards established by the Food and Drug Administration (FDA) and the American Association of Tissue Banks (AATB) are accepted for transplantation.

MatrixCollect® 100 DBM Crunch may be used in surgical procedures including:

- Spine

• Neuro

• Orthopedics

• Trauma
- Reconstruction

• Foot & Ankle

• Dental

Image	Item No.	Description
	455005*	0.5 cc
	455010*	1.0 cc
	455025*	2.5 cc
	455050*	5.0 cc
	455100*	10 cc

* Available upon request, not available online.

ConCelltrate® 100 is derived from 100% human allograft bone.

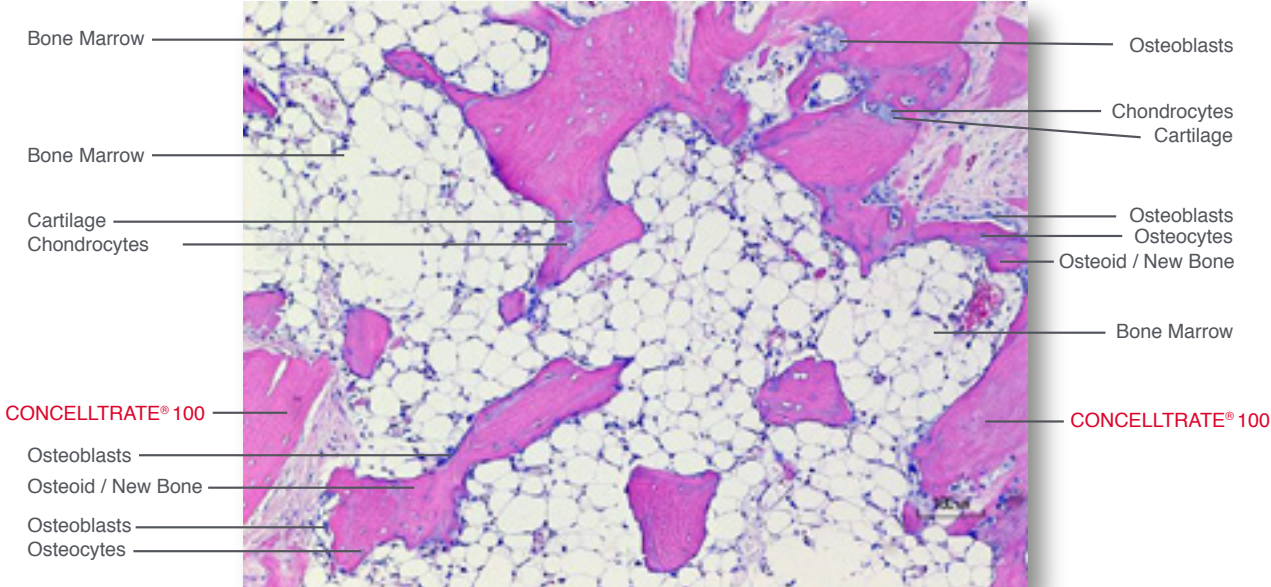

ConCelltrate® 100 Histology

ConCelltrate® 100 has been histologically proven to contain all 5 elements of bone formation including new bone, bone marrow, osteocytes, chondrocytes, and cartilage in the athymic rat post-implantation at 28 days. In-vivo testing is performed by an independent laboratory on every lot post-sterilization.

ConCelltrate® 100 is processed using our proprietary process. ConCelltrate® 100 may be hydrated with saline, blood, Bone Marrow Aspirate (BMA), Platelet Rich Plasma (PRP), or other cellular components in accordance with a physician's well-informed medical judgement. ConCelltrate® 100 does not contain any extrinsic carriers and is entirely derived from 100% human allograft bone. ConCelltrate® 100 is provided in a ready to use mixing jar.

ConCelltrate® 100 is provided sterile with a medical device Sterility Assurance Level (SAL) 10⁻⁶. The product should be stored in ambient temperatures and has a shelf-life of up to five years from the date of packaging.

We employ strict quality assurance and quality control procedures to ensure patient safety. Our medical director, a licensed physician, performs an extensive medical review of the donor's medical/social history to determine eligibility. Only donors whose screening, serologic, and microbiologic tests meet or exceed the current standards established by the Food and Drug Administration (FDA) and the American Association of Tissue Banks (AATB) are accepted for transplantation.

ConCelltrate® 100 is indicated for homologous use for the treatment of surgically created or traumatic skeletal defects.

ConCelltrate® 100 may be used in surgical procedures including:

- Spine

• Neuro

• Orthopedics

• Trauma
- Reconstruction

• Foot & Ankle

• Dental

Image	Item No.	Description
	453005*	0.5 cc
	453010*	1.0 cc
	453025*	2.5 cc
	453050*	5.0 cc
	453100*	10 cc

* Available upon request, not available online.

Biologics
MatrixOI® Cortical Fibers

Only Available for Domestic Non-Laboratory or Research Use

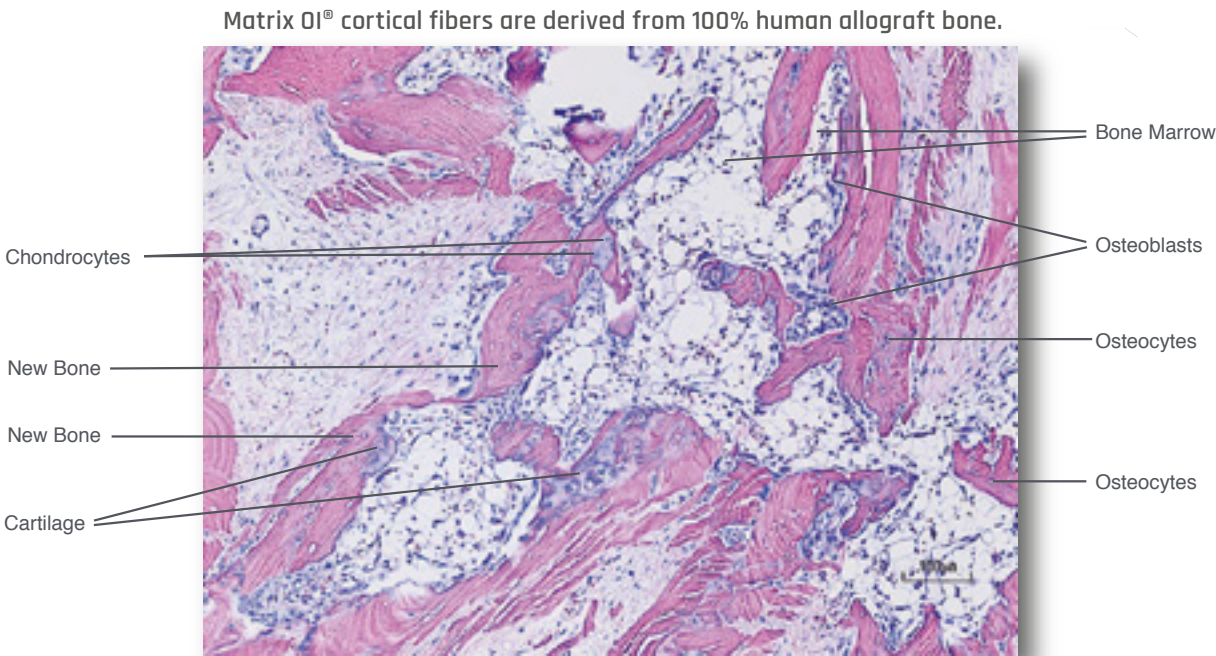

Matrix OI® Cortical Fibers Histology

Matrix OI® cortical fibers have been histologically proven to contain all 5 elements of bone formation including new bone, bone marrow, osteocytes, chondrocytes, and cartilage in the athymic rat post-implantation at 28 days. In-vivo testing is performed by an independent laboratory on every Matrix OI® lot post-sterilization.

Matrix OI® cortical fibers are processed using our proprietary BioRinse® process. Matrix OI® cortical fibers may be hydrated with saline, blood, Bone Marrow Aspirate (BMA), Platelet Rich Plasma (PRP), or other cellular components in accordance with a physicians well-informed medical judgement. Matrix OI® cortical fibers do not contain any extrinsic carriers, and are derived entirely from 100% human allograft bone. Matrix OI® cortical fibers are provided in a ready to use mixing jar.

Matrix OI® cortical fibers are provided sterile with a medical device Sterility Assurance Level (SAL) 10⁻⁶. The product should be stored in ambient temperatures and has a shelf life of five years from the date of packaging.

We employ strict quality assurance and quality control procedures to ensure patient safety. Our medical director, a licensed physician, performs an extensive medical review of the donor's medical/social history to determine eligibility. Only donors whose screening, serologic, and microbiologic tests meet or exceed the current standards established by the Food and Drug Administration (FDA) and the American Association of Tissue Banks (AATB) are accepted for transplantation.

Matrix OI® cortical fibers are indicated for homologous use for the treatment of surgically created or traumatic skeletal defects.

Matrix OI® cortical fibers may be used in surgical procedures including:

- Spine
- Neuro
- Orthopedics
- Trauma
- Reconstruction
- Foot & Ankle
- Dental

Image	Item No.	Description
	Matrix OI® Cortical Fibers Jar	
	445010*	Extra Small (approx. 1.0 cc)
	445025*	Small (approx. 2.5 cc)
	445050*	Medium (approx. 5.0 cc)
	445100*	Medium (approx. 10 cc)

* Available upon request, not available online.

Biologics
MatrixOI® Fusion Matters

Only Available for Domestic Non-Laboratory or Research Use

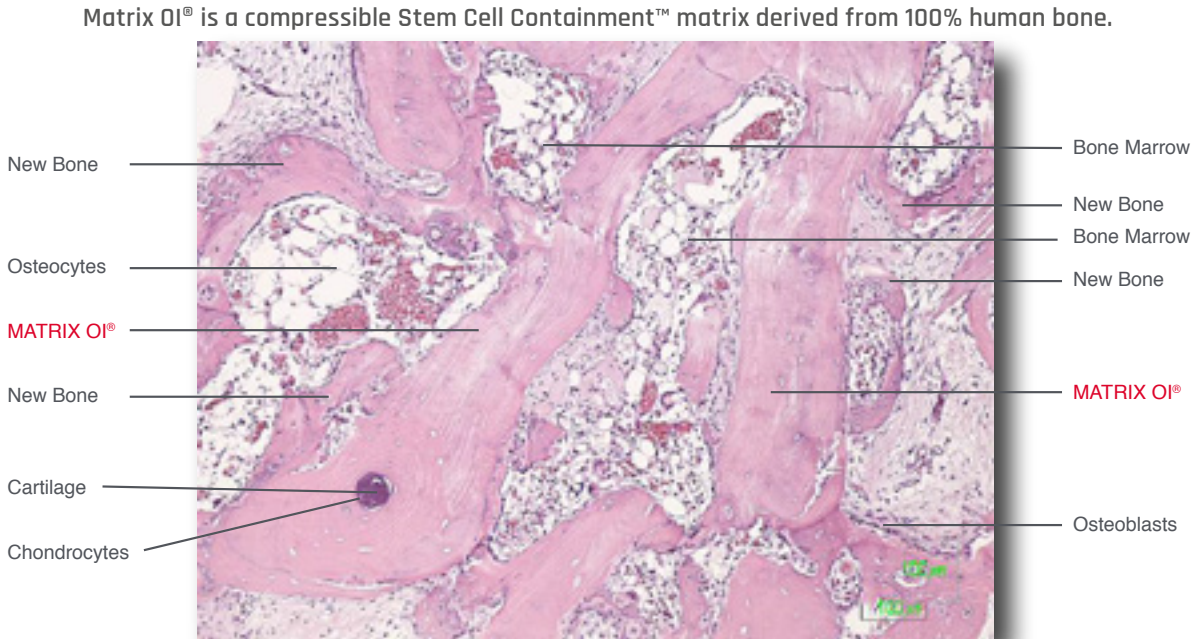

Matrix OI® Histology

Each lot of Matrix OI® is tested for osteoinductivity post sterilization in-vivo for 28 days in an athymic rat to ensure the presence of bone morphogenic proteins. BMP's promote mesenchymal (BMA) cells to differentiate into chondrocytes and osteoblasts that lead to bone formation. Preserved native BMP's provide for an unparalleled osteoactive grafting material.

Image	Item No.	Description
	Matrix OI® Strip	
	442007*	50 x 20 x 7 mm
	442006*	50 x 10 x 7 mm
	442008*	26 x 19 x 7 mm
	Other sizes available	
	442001*	20 x 10 x 10 mm
	444225*	2.5 cc
	444250*	5.0 cc
	444300*	10 cc

Matrix OI® is processed using next-generation proprietary processing method that maintains the interconnected structure of trabecular bone in a manner that preserves native bone morphogenic proteins. It allows the clinician to hydrate it with the patient's own stem cells, BMA, growth factors, PRP, or with an antibiotic solution.

Matrix OI® is indicated for homologous use in cervical and lumbar spine, scoliosis, lateral gutters, orthopedics, bone voids, recon, CMF, non-unions, foot and ankle, and dental procedures. When hydrated, Matrix OI® is a compressible scaffold that will contour with the defect.

The grafts should be stored in ambient temperatures (59-86°F or 15-30°C)

Image	Item No.	Description
	Matrix OI® Block	
	441010*	10 mm ³
	441012*	12 mm ³
	441014*	14 mm ³

* Available upon request, not available online.

Compact Surgical Kit

Art. No. RIBUS-SE

This Compact Surgical Kit contains all basic tools and drills to place all Ritter SB/LA Implants and system components. **The drill stop function is provided by stopper sleeves.**

Surgery

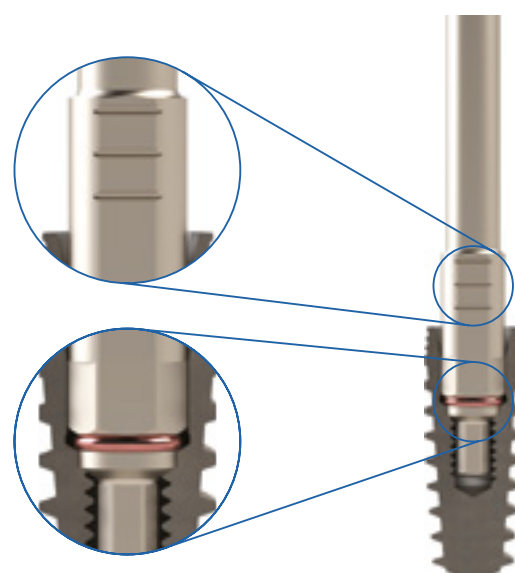
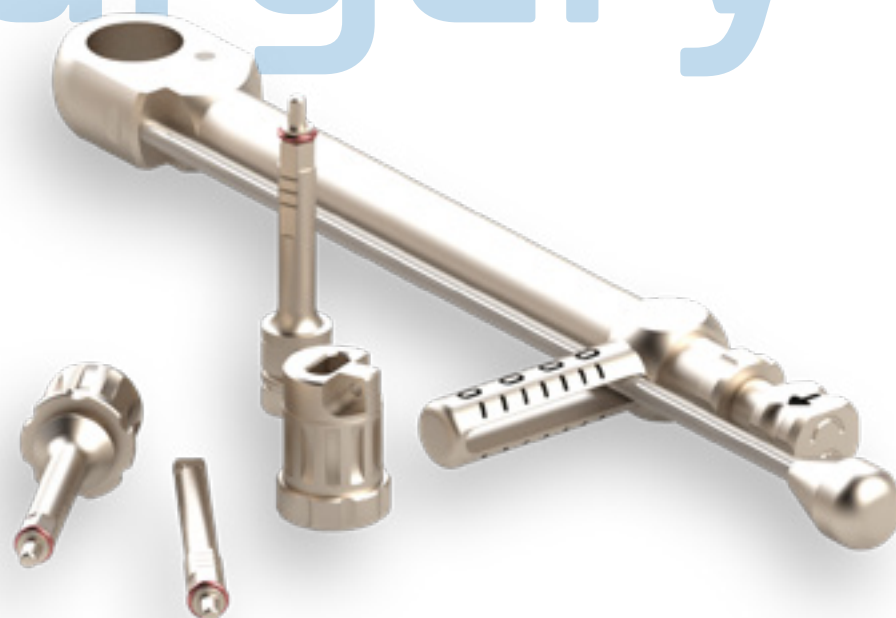

Many insertion tools / motor mounts are provided with a fixing mechanism to prevent loss of the temporary attachment and gingiva height markings in mm increments - for better orientation of the insertion depths.

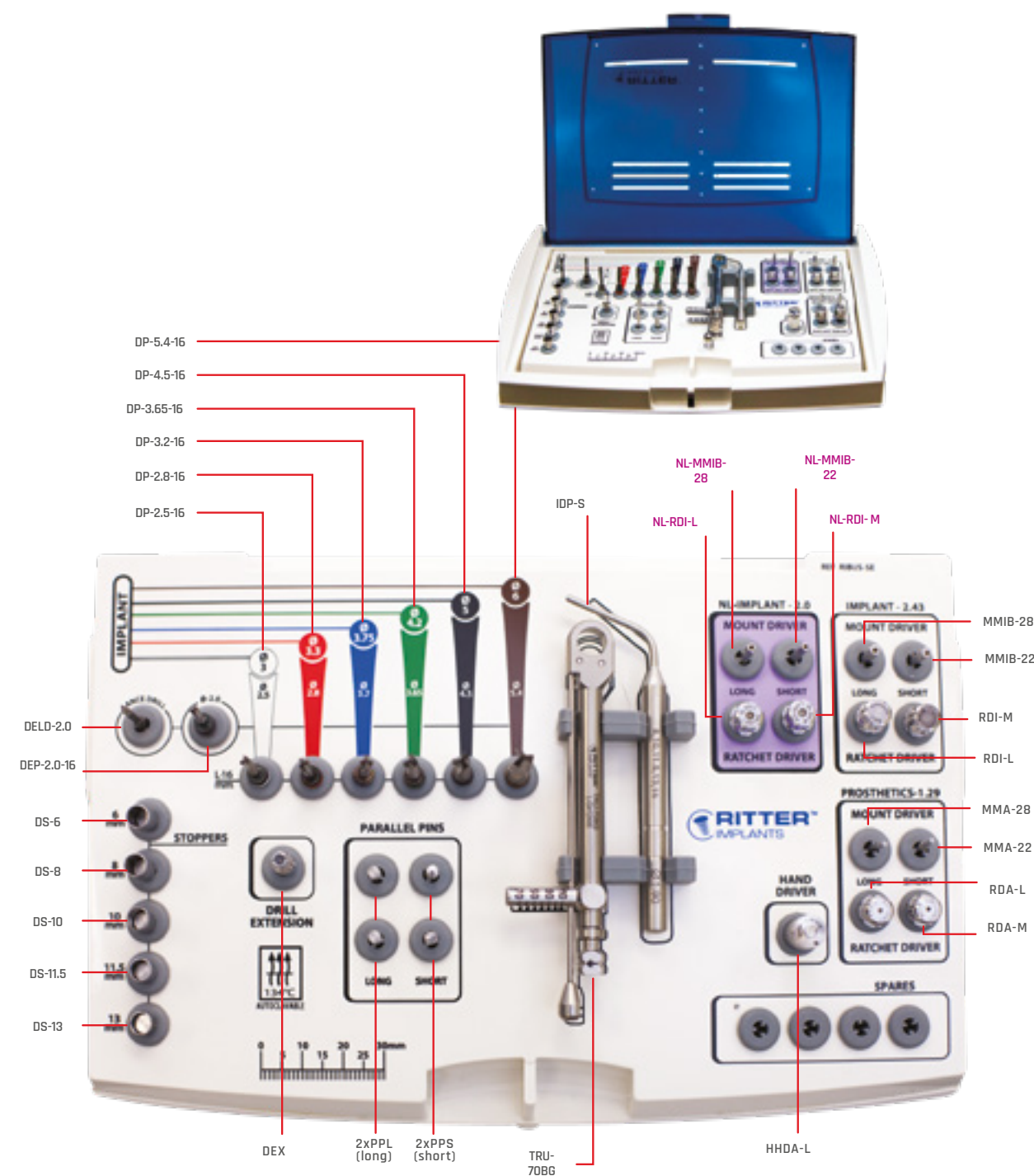

Complete Surgical Kit

Art. No. RIBEU-PE

The Complete Surgical Kit contains all necessary tools and drills to place all Ritter SB/LA Implants and components. The drills are conical and with integrated drill stop function.



Conical Drills- External Irrigation
(CEDP-Ømm-Lmm)

CEDEP-5.0-6, -8, -10, -11.5, -13, -16

CEDEP-4.2-5, -8, -10, -11.5, -13, -16

CEDEP-3.75-6, -8, -10, -11.5, -13, -16

CEDEP-3.3-6, -8, -10, -11.5, -13, -16

CEDEP-3.0-6, -8, -10, -11.5, -13, -16

Motor Mount for Implant
Self Loading -Hex 2.0
NL-MMIB-28

NL-MMIB-22

Ratchet Driver for Implant
Hex 2.0
NL-RDI-L (long)

NL-RDI-M (short)

Motor Mount for Implant
Self Loading -Hex 2.43
MMIB-28

MMIB-22

Ratchet Driver for Implant
Hex 2.43
RDI-L (long)

RDI-M (short)

Direction Indicator Pin
DPU

Drill Extender for
external irrigation drills
DEX

Torque Ratchet
70NCM with
Bending Arm
TRU-70BG

Standard Drill 2.0 External Irrigation
& Lance 2 in 1 (Ømm)
DELD-2.0

Hard Bone Drills for Implants
(Ømm)

CD-3.0

CD-3.3

CD-3.75

CD-4.2

CD-5.0

Hand Hex Driver for prosthetics
1.29 Hex
HHDA (long)

HHDA-S (short)

Motor Mount for Prosthetics
1.29 Hex
MMA-28

Ratchet Driver for Prosthetics
1.29 Hex
RDA-L (long)

RDA-M (short)

Surgical components, individually reorderable



Art. No.		Description	PROTH.	RIBEU-PE	RIBUS-SE
	NL-MMIB-22 [#]	Motor Mount 22 mm L for Implant (for Hex 2.0 Narrow Line)		✓	✓
	NL-MMIB-28 [#]	Motor Mount 28 mm L for Implant (for Hex 2.0 Narrow Line)		✓	✓
	NL-RDI-M [#]	Ratchet Driver for Implant, medium		✓	✓
	NL-RDI-L [#]	Ratchet Driver for Implant, long		✓	✓
	PPL	Parallel Pin Guide - 16 mm (long)			✓
	PPS	Parallel Pin Guide - 10 mm (short)			✓
	RDA-XS	Ratchet Driver for Prosthetics, short for Hex 1.29 mm	✓		
	RDA-M	Ratchet Driver for Prosthetics, medium for Hex 1.29 mm	✓	✓	✓
	RDA-L	Ratchet Driver for Prosthetics, long for Hex 1.29 mm	✓	✓	✓
	RDI-M	Ratchet Driver for Implant with Ratschenkopf, medium for Hex 2.43 mm		✓	✓
	RDI-L	Ratchet Driver for Implant with Ratschenkopf, long for Hex 2.43 mm		✓	✓
	TRU-70BG	70 Ncm Torque Ratchet with Measuring Arm,	✓	✓	✓

[#]NL = Narrow Line for Ø 3.0 and Ø 3.3 mm Implants

Crestal Bone Turbine

Stopper

Implant Diameter Indicator

Always 0.5 mm longer than implant length

3 mm 2 mm 5 mm

Stopper

5 mm 3 mm 2 mm

Flatside Indicator

3 mm 1 mm

Flatside Indicator

3 mm 1 mm

Marking Tip
3 mm
Lance Drill

6 mm
8 mm
10 mm
11.5 mm
13 mm
16 mm

13 mm
Twist Drill

Guided Drills - External Irrigation
(Ømm-Lmm)

- GSD-5.0-6
- GSD-5.0-8
- GSD-5.0-10
- GSD-5.0-11.5
- GSD-5.0-13
- GSD-5.0-16
- GSD-4.2-6
- GSD-4.2-8
- GSD-4.2-10
- GSD-4.2-11.5
- GSD-4.2-13
- GSD-4.2-16
- GSD-3.75-6
- GSD-3.75-8
- GSD-3.75-10
- GSD-3.75-11.5
- GSD-3.75-13
- GSD-3.75-16
- NL-GSD-3.3-10
- NL-GSD-3.3-11.5
- NL-GSD-3.3-13
- NL-GSD-3.3-16
- NL-GSD-3.0-10
- NL-GSD-3.0-11.5
- NL-GSD-3.0-13
- NL-GSD-3.0-16

Fully Guided Kit navigated surgical kit

Art. No. GS-KIT



SCAN ME

This guided system contains all the tools and drills necessary to perform a guided operation with all diameters, including narrow line.
Class IIa (CE1023) Category

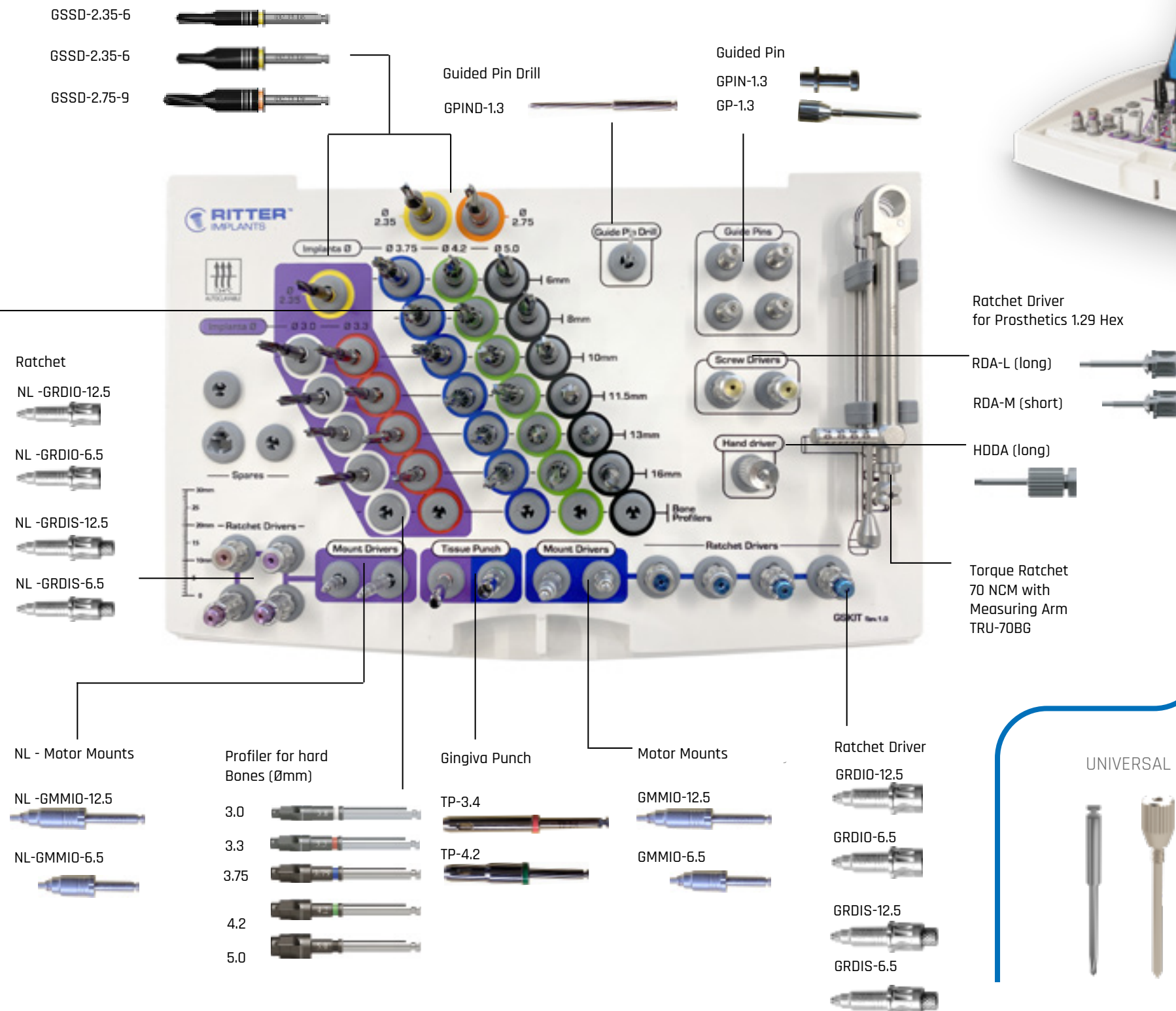

STANDARD LINE



NARROW LINE



UNIVERSAL



Laboratory/Prosthetics Kit
complete

Art. No. RIB-PROS

The Laboratory Kit with all the necessary tools for
prosthetics components.



Hand Driver for prosthetic components 1.29 Hex



Drill extensions for externally irrigated drills

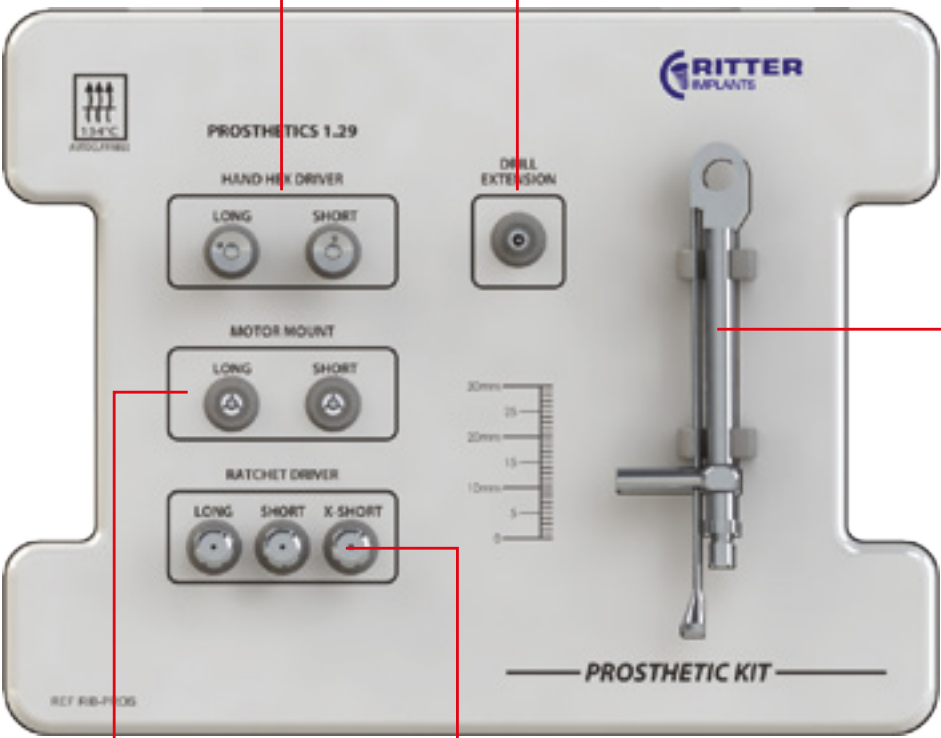

Motor-Ratchet Driver for
Prosthetics 1.29 Hex



Ratchet Driver for
Prosthetics 1.29 Hex

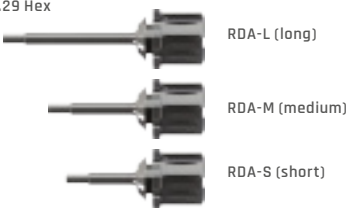























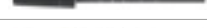





Surgical components, individually reorderable



Art. No.		Description	PROTH.	RIBEU-PE	RIBUS-SE
	CD-3.0	Hardbone Drill		✓	
	CD-3.3	Hardbone Drill		✓	
	CD-3.75	Hardbone Drill		✓	
	CD-4.2	Hardbone Drill		✓	
	CD-5.0	Hardbone Drill		✓	
	CD-6.0	Hardbone Drill		✓	
	CDEP-3.0-6,8,10	Conical Drill, External Irrigation 3 mm D 10 mm L		✓	
	CDEP-3.0-11.5	Conical Drill, External Irrigation 3 mm D 11.5 mm L		✓	
	CDEP-3.0-13	Conical Drill, External Irrigation 3 mm D 13 mm L		✓	
	CDEP-3.0-16	Conical Drill, External Irrigation 3 mm D 16 mm L		✓	
	CDEP-3.3-6,8,10	Conical Drill, External Irrigation 3.3 mm D 10 mm L		✓	
	CDEP-3.3-11.5	Conical Drill, External Irrigation 3.3 mm D 11.5 mm L		✓	
	CDEP-3.3-13	Conical Drill, External Irrigation 3.3 mm D 13 mm L		✓	
	CDEP-3.3-16	Conical Drill, External Irrigation 3.3 mm D 16 mm L		✓	
	CDEP-3.75-6	Conical Drill, External Irrigation 3.75 mm D 6 mm L		✓	
	CDEP-3.75-8	Conical Drill, External Irrigation 3.75mm D 8 mm L		✓	
	CDEP-3.75-10	Conical Drill, External Irrigation 3.75 mm D 10 mm L		✓	
	CDEP-3.75-11.5	Conical Drill, External Irrigation 3.75 mm D 11.5 mm L		✓	
	CDEP-3.75-13	Conical Drill, External Irrigation 3.75 mm D 13 mm L		✓	
	CDEP-3.75-16	Conical Drill, External Irrigation 3.75 mm D 16 mm L		✓	
	CDEP-4.2-6	Conical Drill, External Irrigation 4.2 mm D 6 mm L		✓	
	CDEP-4.2-8	Conical Drill, External Irrigation 4.2 mm D 8 mm L		✓	
	CDEP-4.2-10	Conical Drill, External Irrigation 4.2 mm D 10 mm L		✓	
	CDEP-4.2-11.5	Conical Drill, External Irrigation 4.2 mm D 11.5 mm L		✓	
	CDEP-4.2-13	Conical Drill, External Irrigation 4.2 mm D 13 mm L		✓	
	CDEP-4.2-16	Conical Drill, External Irrigation 4.2 mm D 16 mm L		✓	
	CDEP-5-6	Conical Drill, External Irrigation 5 mm D 6 mm L		✓	
	CDEP-5-8	Conical Drill, External Irrigation 5 mm D 8 mm L		✓	
	CDEP-5-10	Conical Drill, External Irrigation 5 mm D 10 mm L		✓	
	CDEP-5-11.5	Conical Drill, External Irrigation 5 mm D 11.5 mm L		✓	
	CDEP-5-13	Conical Drill, External Irrigation 5 mm D 13 mm L		✓	
	CDEP-5-16	Conical Drill, External Irrigation 5 mm D 16 mm L		✓	
	CDEP-6-6	Conical Drill, External Irrigation 6 mm D 6mm L		✓	
	CDEP-6-8	Conical Drill, External Irrigation 6 mm D 8 mm L		✓	
	CDEP-6-10	Conical Drill, External Irrigation 6 mm D 10 mm L		✓	
	CDEP-6-11.5	Conical Drill, External Irrigation 6 mm D 11.5 mm L		✓	
	CDEP-6-13	Conical Drill, External Irrigation 6 mm D 13 mm L		✓	

Surgical components, individually reorderable

Art. No.	Description	PROTH.	RIBEU-PE	RIBUS-SE
 DELD-2.0	Multi Purpose 2.0 Lance Starter Marking Drill		✓	
 DEP-2.0-16	Standard Drill 2.0 mm D 16 mm L External Irrigation			✓
 DEP-2.5-16	Standard Drill 2.5 mm D 16 mm L External Irrigation			✓
 DEP-2.8-16	Standard Drill 2.8 mm D 16 mm L External Irrigation		✓	✓
 DEP-3.2-16	Standard Drill 3.2 mm D 16 mm L External Irrigation			✓
 DEP-3.65-16	Standard Drill 3.65 mm D 16 mm L External Irrigation			✓
 DEP-4.5-16	Standard Drill 4.5 mm D 16 mm L External Irrigation			✓
 DEP-5.4-16	Standard Drill 5.4 mm D 16 mm L External Irrigation			✓
 DEX	Drill Extension for External Irrigation Drill	✓	✓	✓
 DEX-SLIM	ThinDrill Extension for External Irrigation			
 DP-3.0	Direction Pins for 3.0 mm D Implants		✓	
 DP-3.3	Direction Pins for 3.3 mm D Implants		✓	
 DP-3.75	Direction Pins for 3.75 mm D Implants		✓	
 DP-4.2	Direction Pins for 4.2 mm D Implants		✓	
 DP-5.0	Direction Pins for 5.0 mm D Implants		✓	
 DP-6.0	Direction Pins for 6.0 mm D Implants		✓	
 DS-6	Drill Stopper 6 mm (Universal)			✓
 DS-8	Drill Stopper 8 mm (Universal)			✓
 DS-10	Drill Stopper 10 mm (Universal)			✓
 DS-11.5	Drill Stopper 11.5 mm (Universal)			✓
 DS-13	Drill Stopper 13 mm (Universal)			✓
 HHDA-L	Hand Hex Driver for Prosthetics, Hex 1.29, long	✓	✓	✓
 HHDA-S	Hand Hex Driver for Prosthetics, Hex 1.29, short	✓	✓	
 IDP-S	Implant Depth Probe - single end			✓
 MMA-22	Motor Mount 22 mm L for Prosthetics, (for Hex 1.29)	✓	✓	✓
 MMA-28	Motor Mount 28 mm L for Prosthetics, (for Hex 1.29)	✓	✓	✓
 MM-ADP-7	Motor Mount Adapter with Ballfriction 7 mm		✓	
 MMIB-22	Motor Mount 22 mm L for Implant (for Hex 2.43)		✓	✓
 MMIB-28	Motor Mount 28 mm L for Implant (for Hex 2.43)		✓	✓

Implant Motors

Art. No.	Description
IMPMTR110V	Implant Motor



	IMPMTR003	Implant Motor Sterile Replacement Tubes Connector Dm: 0.15cm Tube Dm: 0.3cm L:330cm
---	-----------	---

Drilling Sequence

Standard Platform

Implant Diameter	3.75	4.2	5.0	6.0
Color Code	blue	green	black	brown
Previous of the regular drills with CDEP	1	2	3	4
Conical drill width CDEP	3.2	3.2-3.65	3.2-4.5	3.2-5.4
Final regular drill with max. depth / according to the length of the implant	3.2	3.65	4.5	5.4

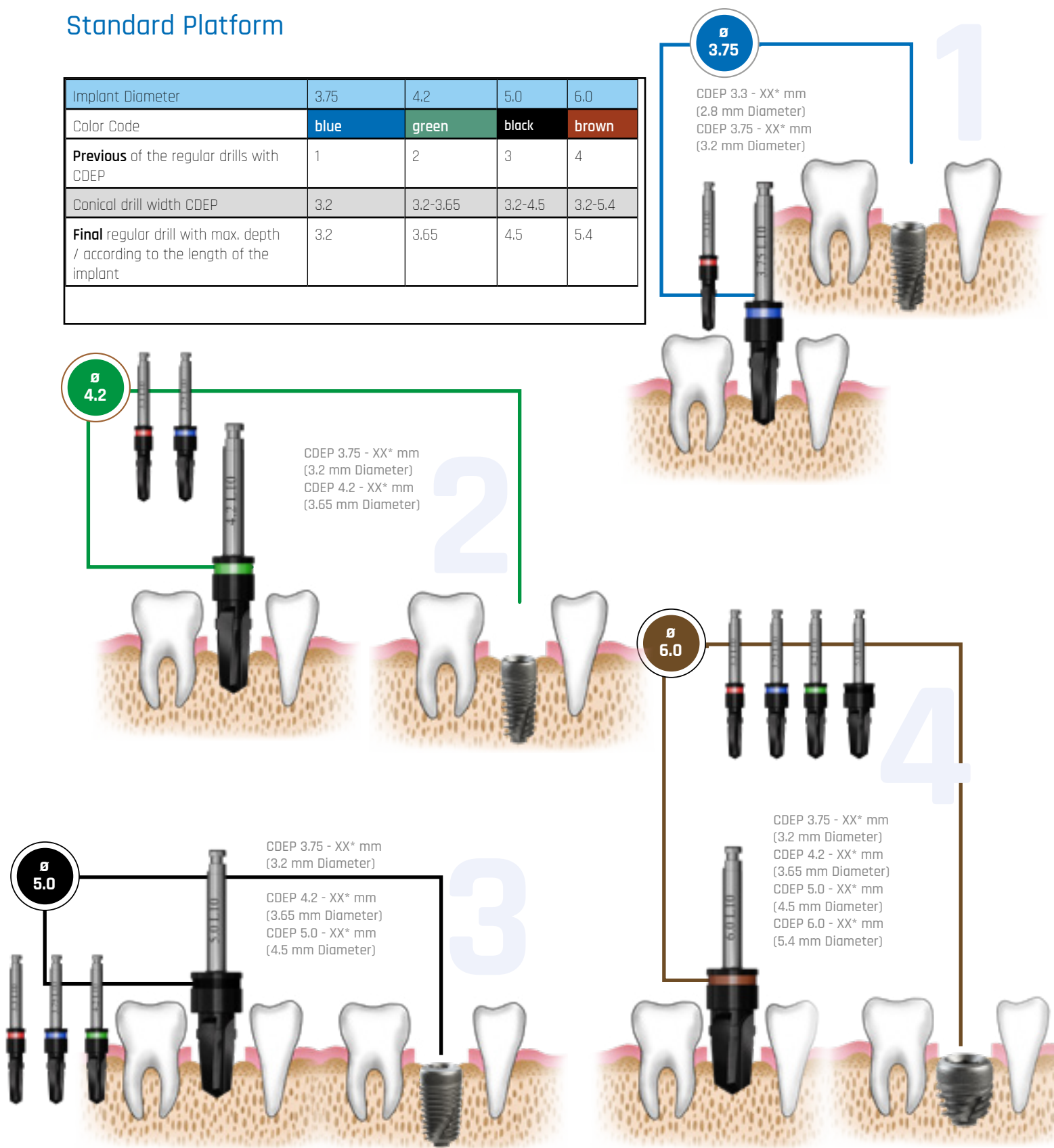

Narrow Line 3.0 and 3.3 mm Platform

Implant Diameter	NL-3	NL-3.3
Color Code	white	red
Previous of the regular drills with CDEP	-- only PilotDrill LD 2.0	1
Conical Drillwidth CDEP	--	2.8
Final regular drill with max. depth / according to the length of the implant	2.5	2.8

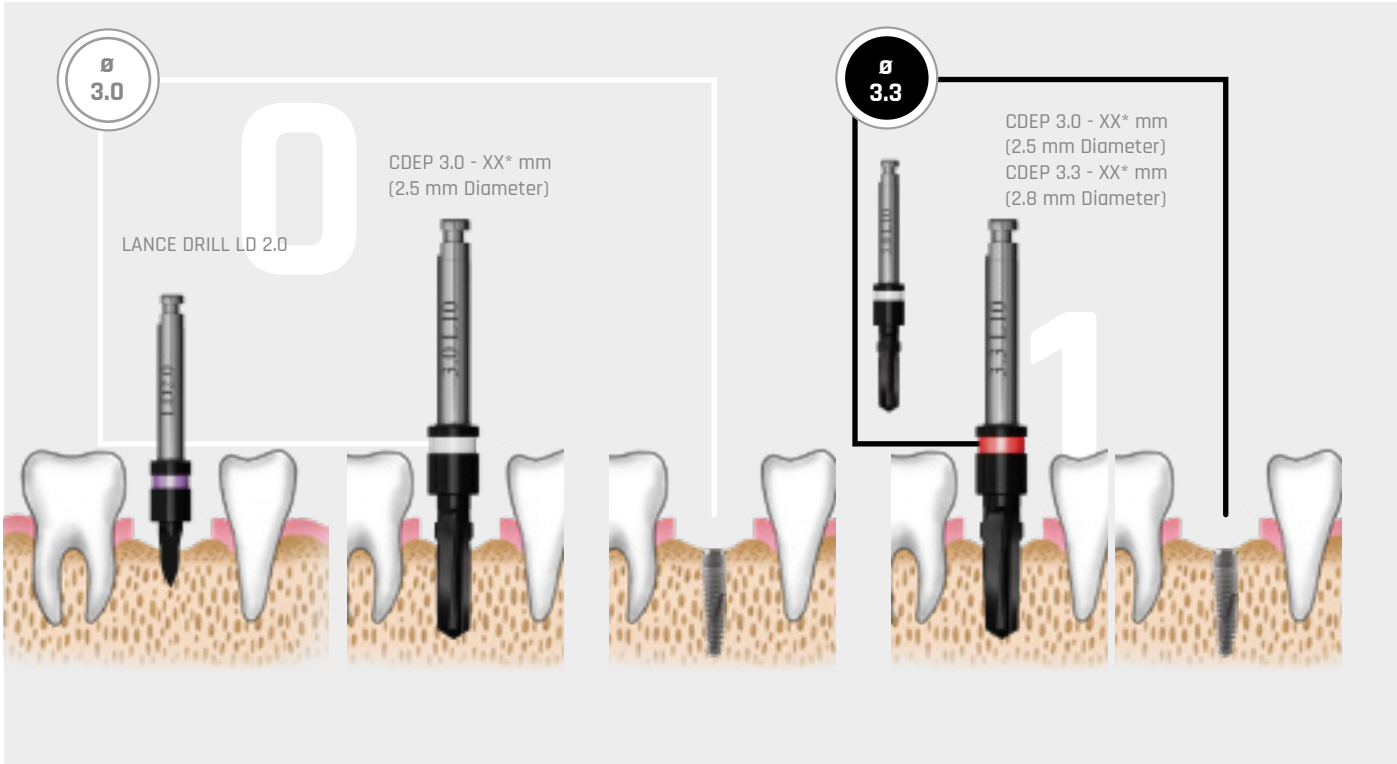

Guided System Navigated surgery

Implant Diameter	NL-3	NL-3.3	3.75	4.2	5.0
Color Code	white	red	blue	green	black
Previous Drill GSD	--	1	1	2	3
Conical Drillwidth GSD	2.8	3.1	3.75	4.1	4.9
Final regular drill with max. depth / according to the length of the implant	2.8	3.1	3.75	3.75	4.9

* OPTIONAL - depending on Implant Length

The Natural German Implant System

Predictable. Reliable. Innovative.

TITANIUM GRADE 5



Manufacturer: Ritter Implants GmbH & Co. KG · Freiburger Str. 45 · 88400 Biberach · Germany
Worldwide Sales: Ritter Dental USA · 4310 West Avenue · San Antonio · Texas 78213 · Fon 1.855.807.8111
Pictures may differ from the original.
Errors and changes excepted. The terms and conditions apply. © Ritter Implants 2021

www.ritterimplants.com

**NOTICE: NOT ALL ITEMS OF THIS CATALOG ARE APPROVED FOR SALES IN ALL COUNTRIES.
PLEASE CHECK THE IMPORT REGULATIONS OF YOUR TERRITORY.**

